

# Bauanschluss Flachdach

## Produkt Kombination

Raccords au bâtiment pour toits plats  
Combinaison de produits

Allegati strutturali per tetti piani  
Combinazione di prodotto

Mit freundlicher Unterstützung von  
Avec l'aimable soutien de  
Con il gentile sostegno di

**fensterinform.ch**



Ernst Schweizer AG  
Bahnhofplatz 11  
8908 Hedingen, Schweiz

Telefon +41 44 763 61 11  
www.ernstschweizer.ch  
© Ernst Schweizer AG

1  
windura / duraslide  
11.03.2022/ZHH  
H111852A

**DE**

1. Schwellen
2. Rahmenverbreiterung
3. Stahlbeton
4. Dampfbremse
5. Wärmedämmung
6. Flüssigkunststoffanschluss (FLK)
7. Bitumenabdichtung (2-3 Schichten)
8. Oberkante Nutzschiicht
9. Schutzfolie und Drainagematte
10. Wetterschenkel
11. Abdeckung
12. Isolation
13. Verputzte Wand
14. Winddichtung
15. Splitt
16. Flachrinne
20. Mauerwerk

**FR**

1. Seuil
2. Élargissement de cadre
3. Béton armé
4. Pare-vapeur
5. Coupure thermique
6. Raccord d'étanchement liquide
7. Enduits bitumineux (2-3 couches)
8. Niveau de la couche supérieure praticable
9. Textile de protection et tapis de drainage
10. Rejets d'eau
11. Couverture
12. Isolation
13. Paroi crépie
14. Feuille pour façades
15. gravillon
16. Caniveau
20. Maçonnerie

**IT**

1. Soglia
2. Allargamento del telaio
3. Cemento armato
4. Controllo del vapore
5. Attenuazione termica
6. Collegamento in plastica liquida
7. Impermeabilizzazione bituminosa (2-3 strati)
8. Livelo superiore stratto praticabile
9. Vello di protezione e tappetino di drenaggio
10. Paraacqua
11. Copertina
12. Isolazione
13. Parete intonacata
14. Guarnizione antivento
15. Scheggia, petrisco
16. Canale
20. Muratura



Ohne Wetterschenkel, Isolation und Abdeckung  
Sans rejets d'eau, isolation et couverture  
Senza paraacqua, isolamento e copertina

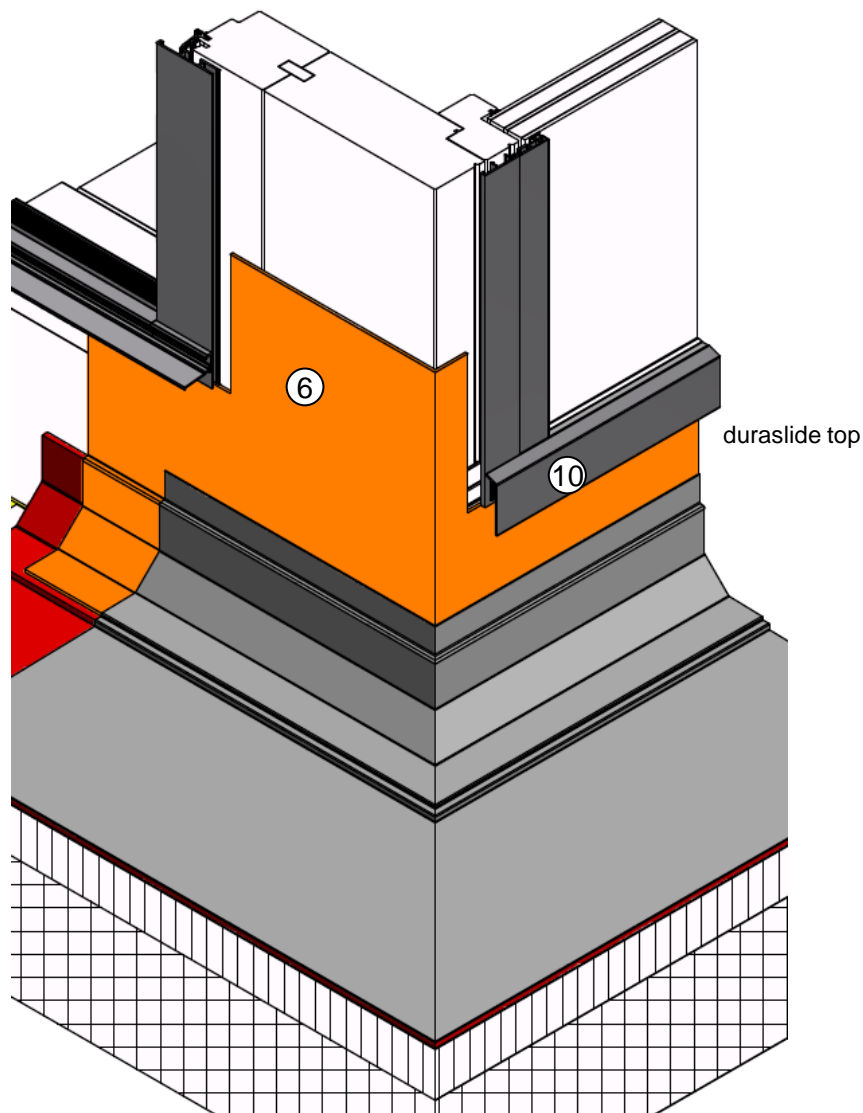

Mit Wetterschenkel, Isolation und Abdeckung  
Avec rejets d'eau, isolation et couverture  
Con paraacqua, isolamento e copertina

windura classic  
Rollstuhlgängige Schwelle  
windura classic  
seuil adapté pour PMR  
windura classic  
soglia adatta per sedia a rotelle

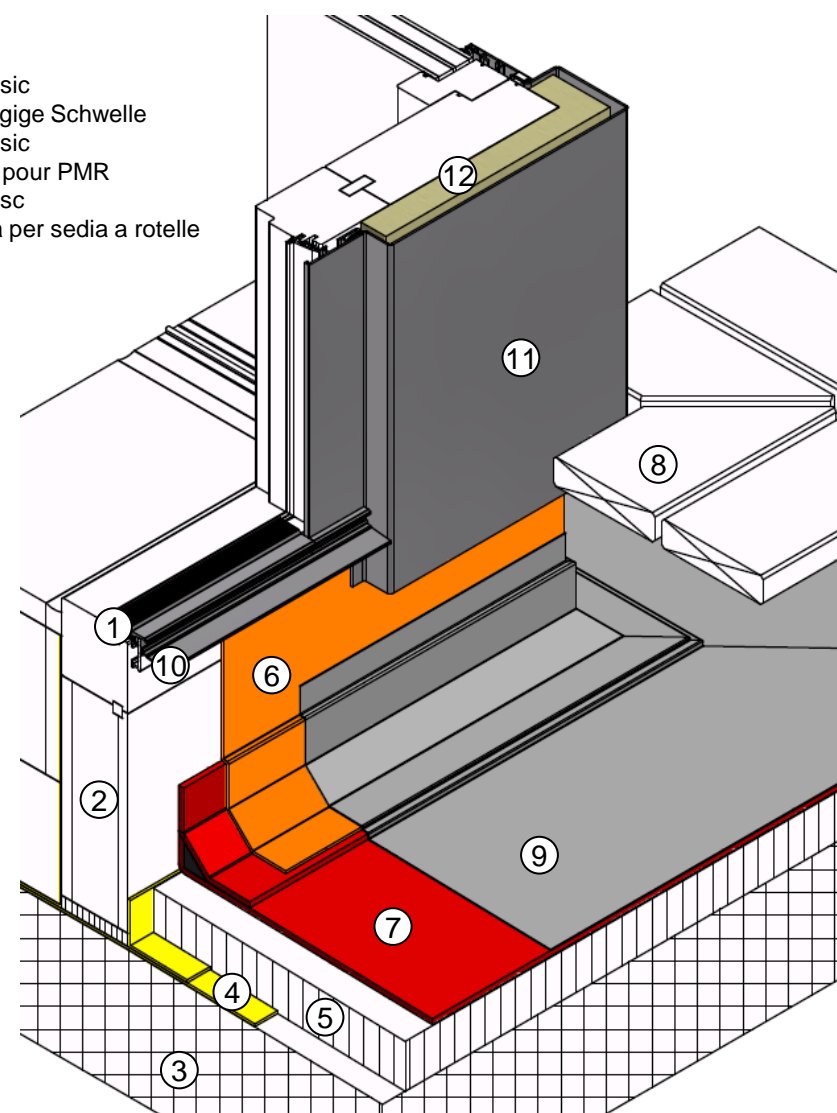

Ohne Wetterschenkel, Isolation und Abdeckung  
Sans rejets d'eau, isolation et couverture  
Senza paraacqua, isolamento e copertina

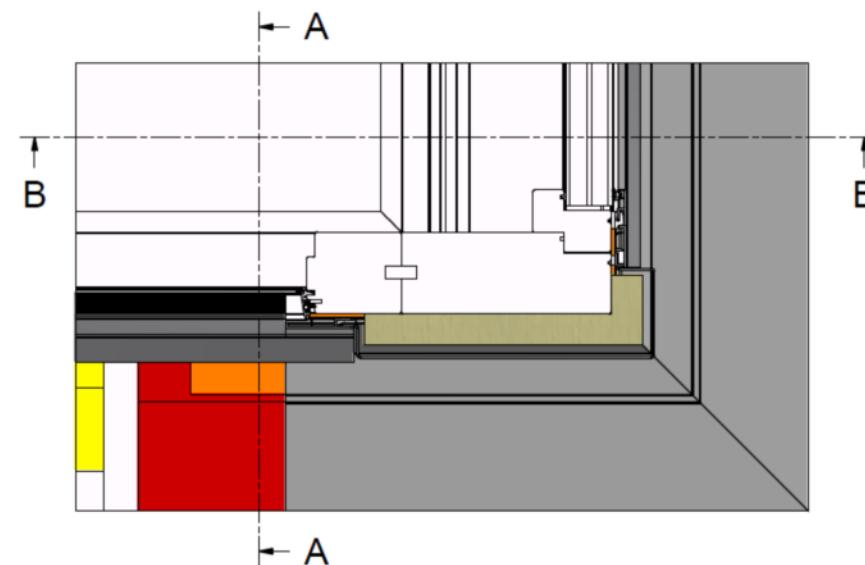
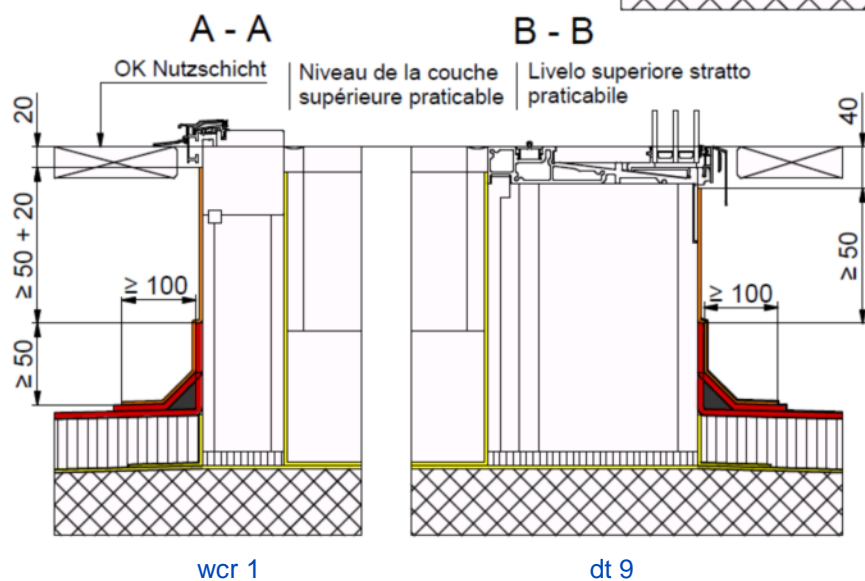
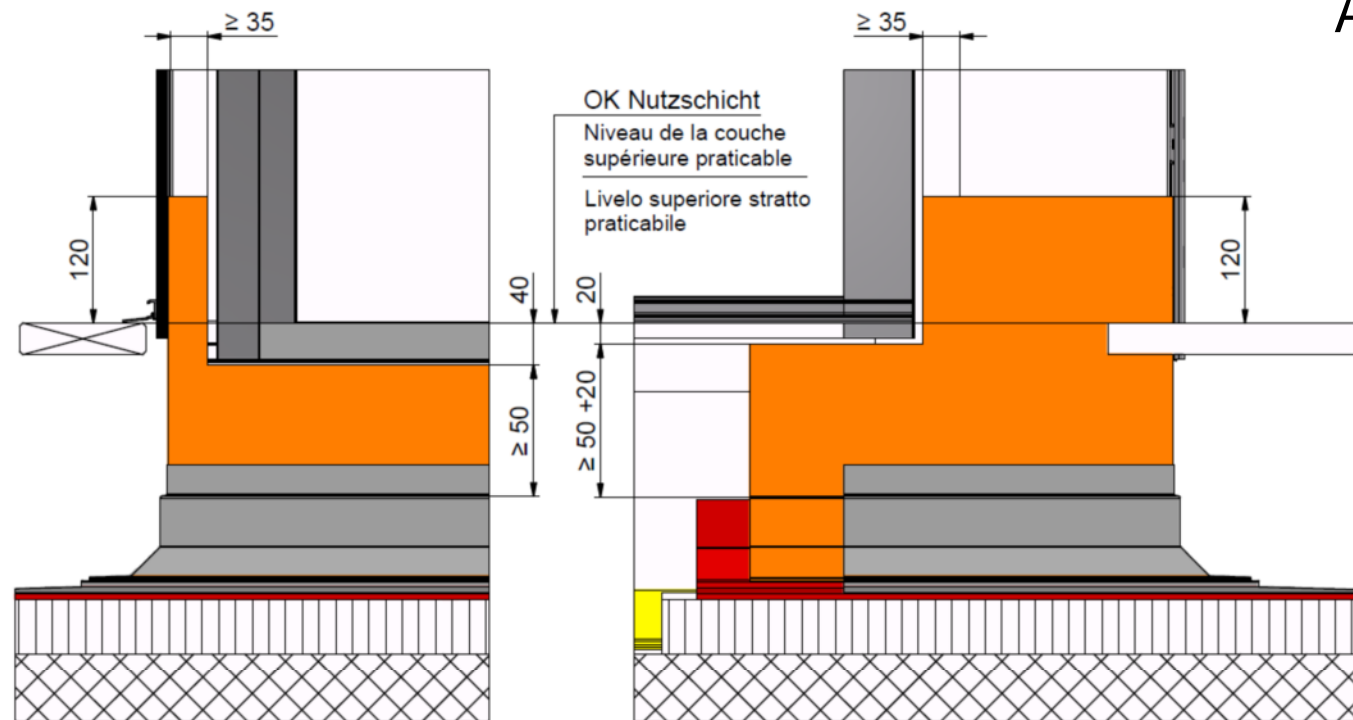

Mit Wetterschenkel und Abdeckung  
Avec rejets d'eau et couverture  
Con paraacqua e copertina

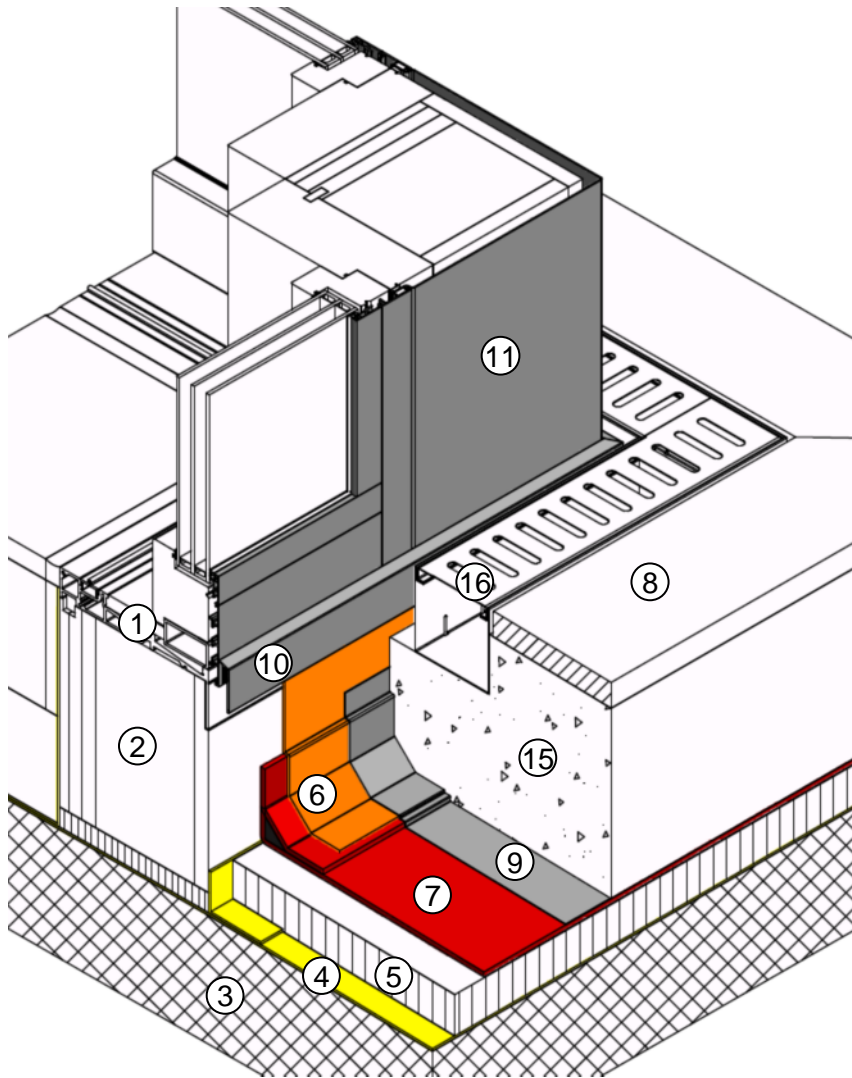

Ohne Wetterschenkel und Abdeckung  
Sans rejets d'eau et couverture  
Senza paraacqua e copertina

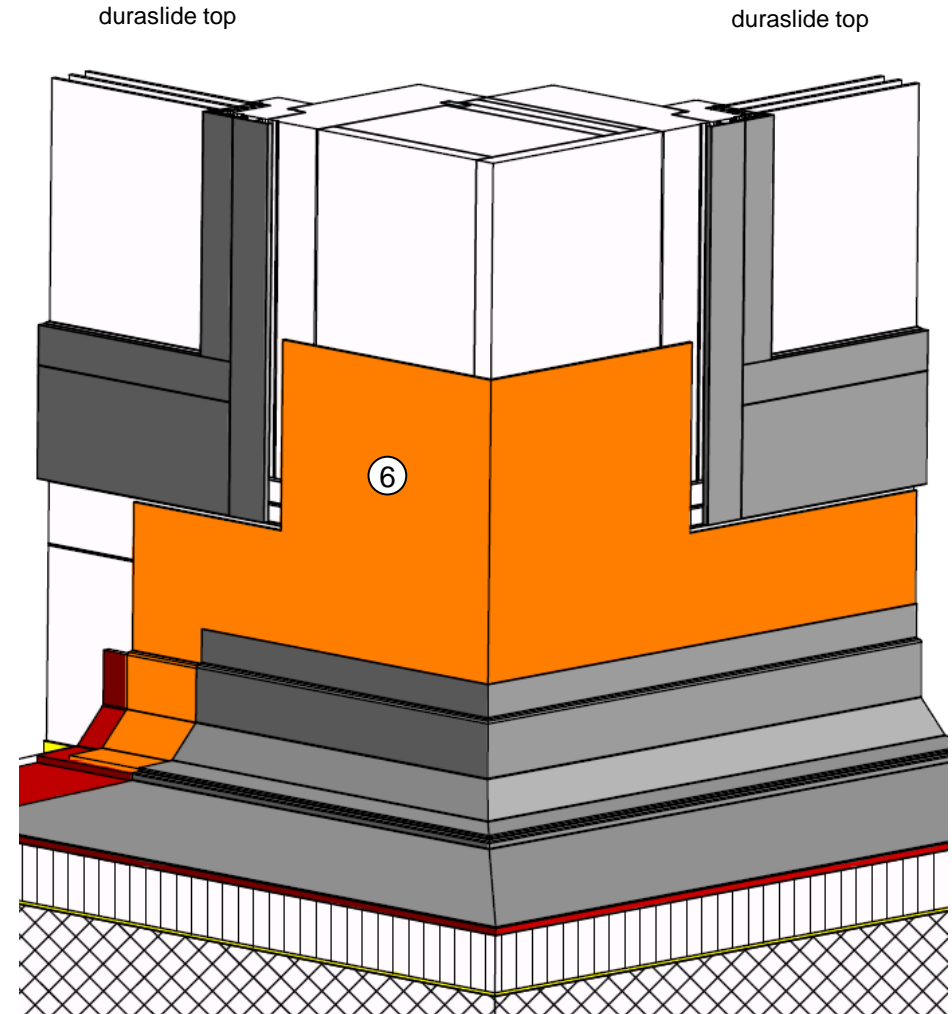

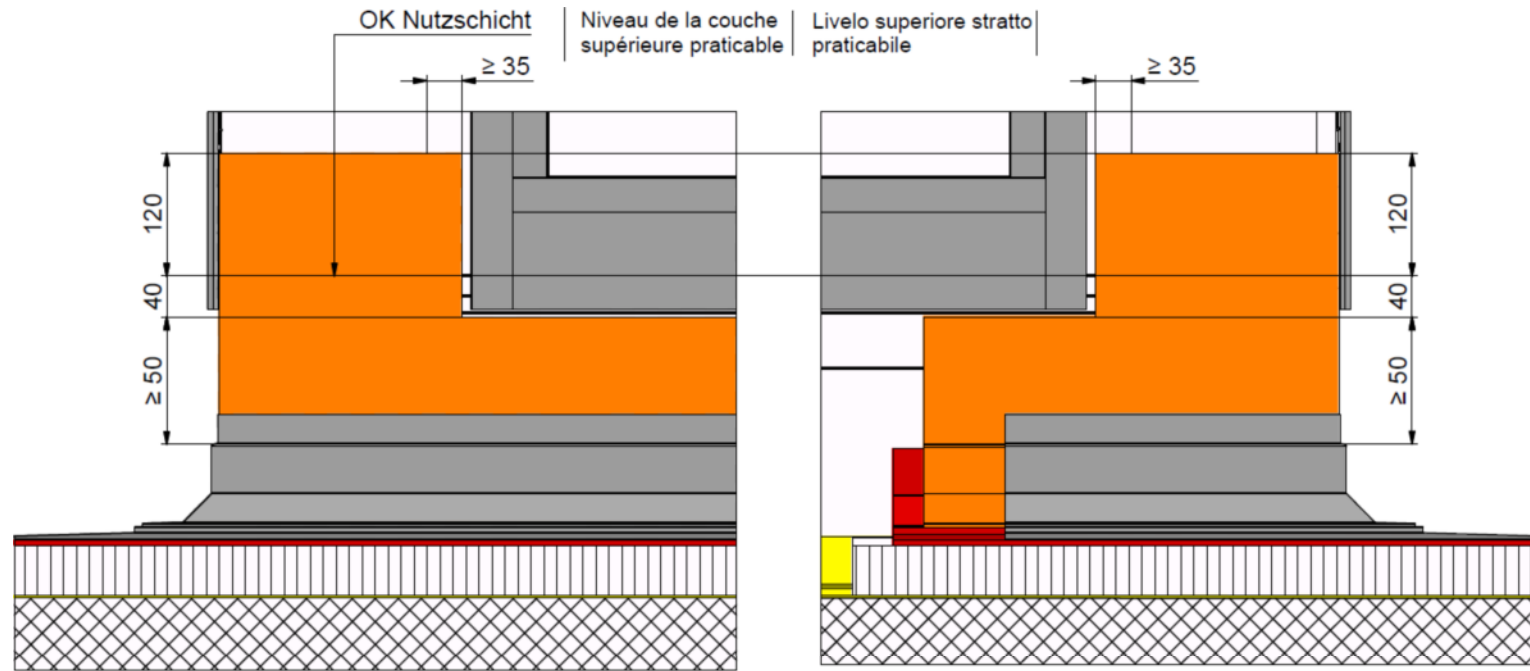

dt 10

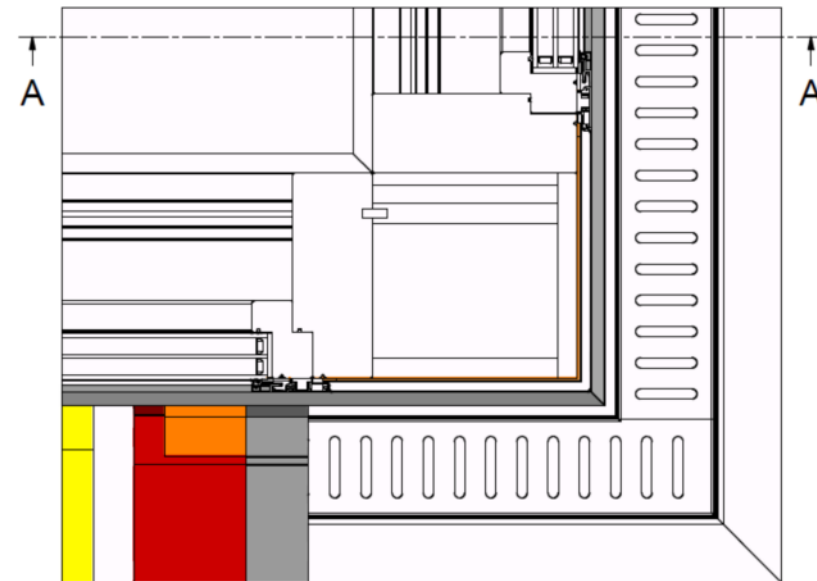
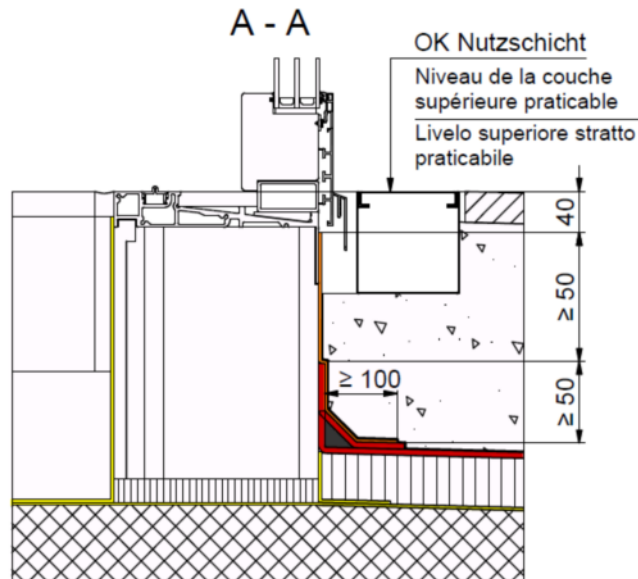

Mit Wetterschenkel, Isolation und Abdeckung  
Avec rejets d'eau, isolation et couverture  
Con paraacqua, isolamento e copertina

Ohne Wetterschenkel, Isolation und Abdeckung  
Sans rejets d'eau, isolation et couverture  
Senza paraacqua, isolamento e copertina

windura classic, Nullschwelle  
windura classic, seuil zéro  
windura classic, soglia zero

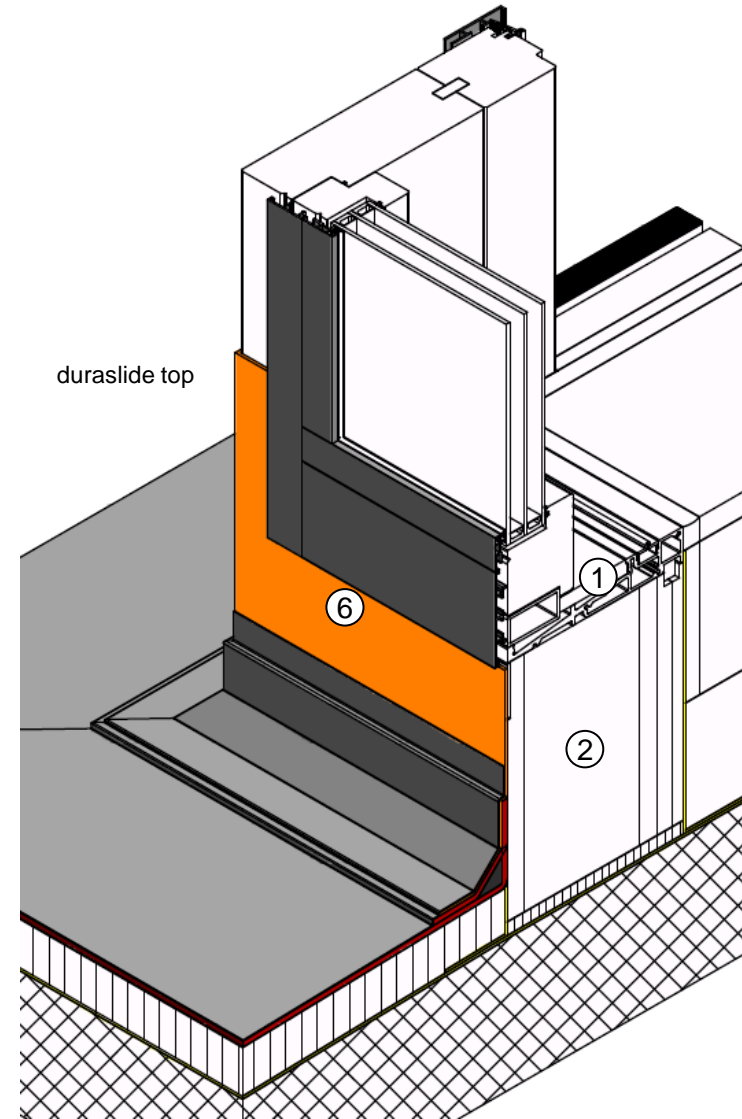
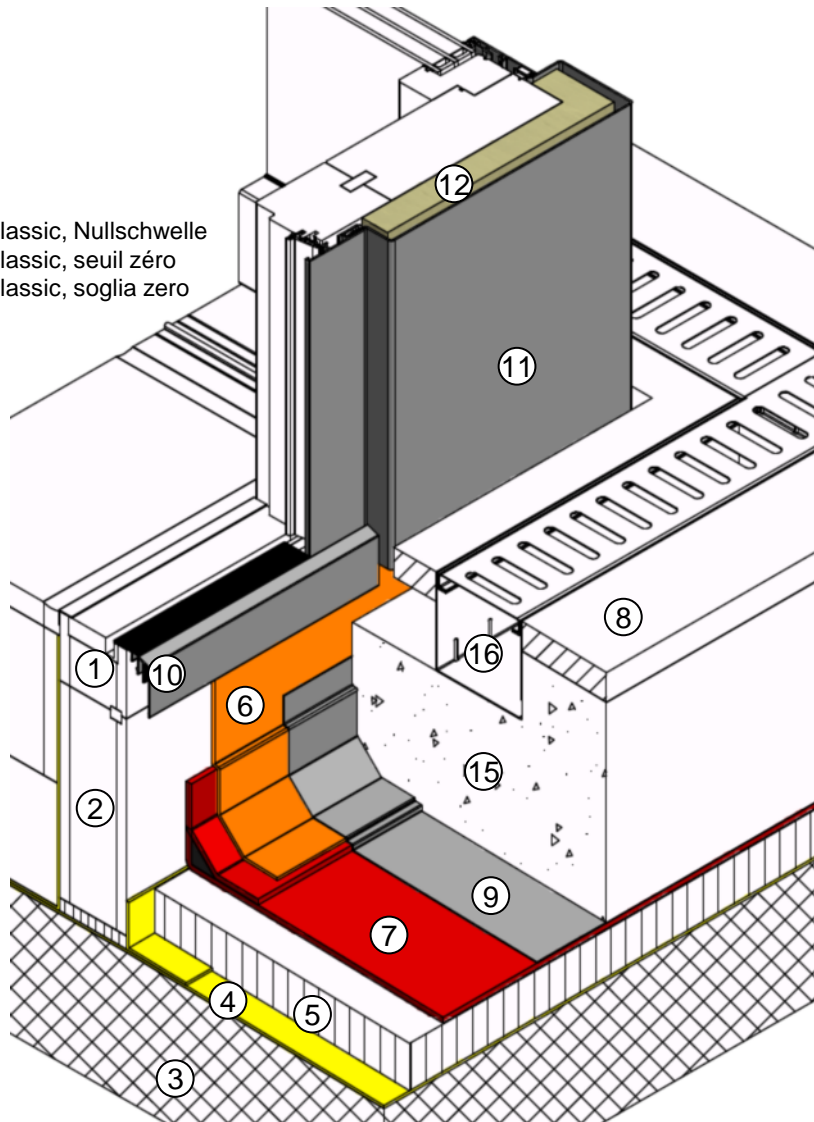



Ohne Wetterschenkel, Isolation und Abdeckung  
 Sans rejets d'eau, isolation et couverture  
 Senza paraacqua, isolamento e copertina

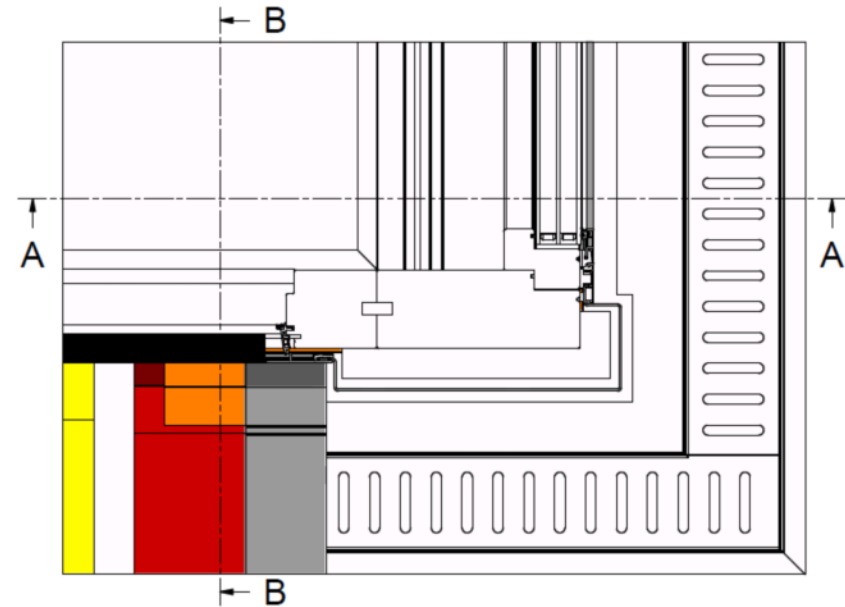
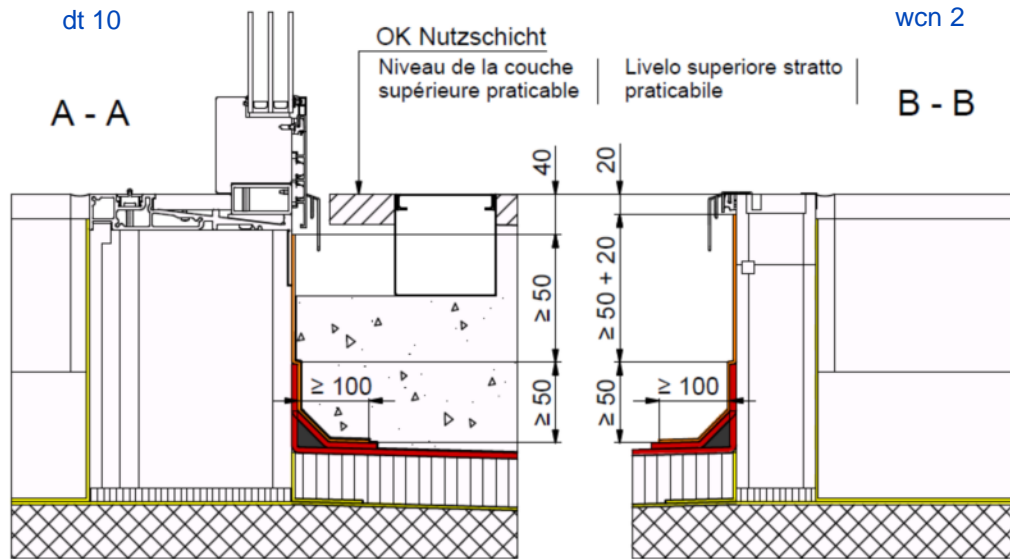
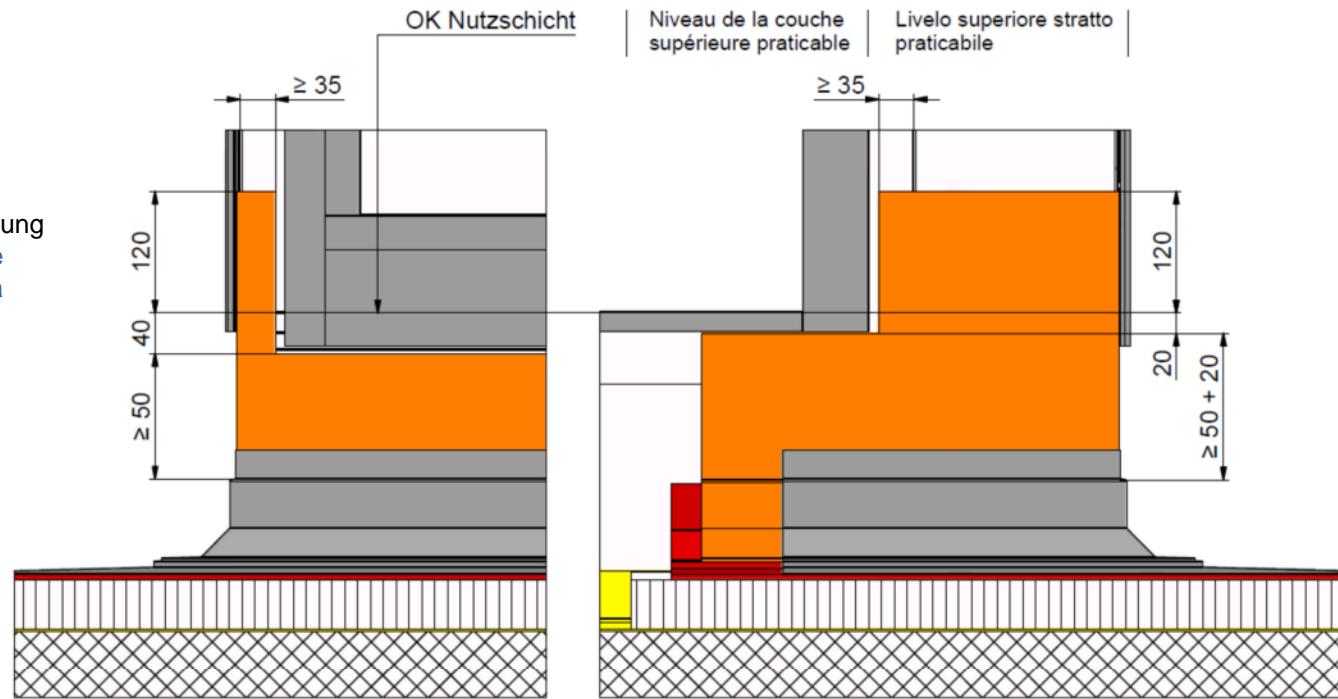

Mit Wetterschenkel und Abdeckung  
Avec rejets d'eau et couverture  
Con paraacqua e copertina

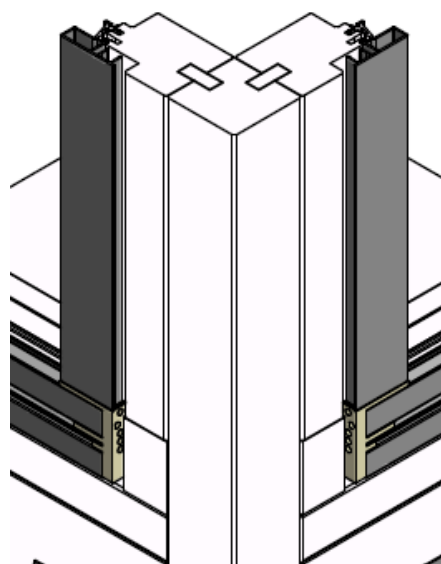
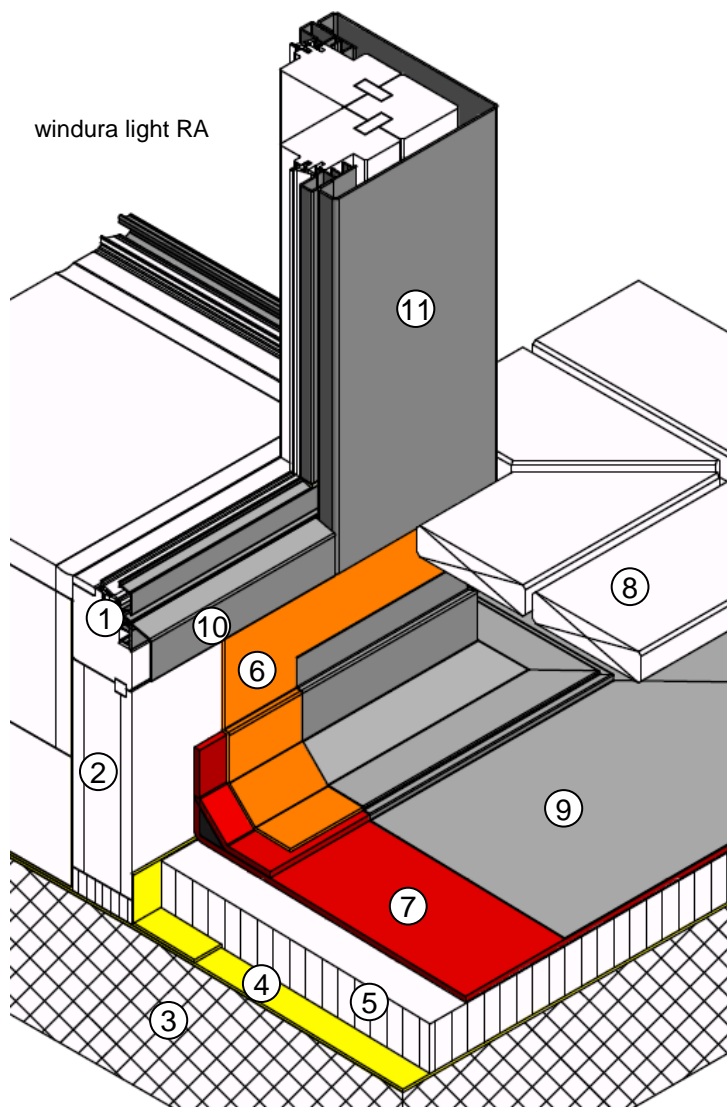

Ohne Wetterschenkel und Abdeckung  
Sans rejets d'eau et couverture  
Senza paraacqua e copertina

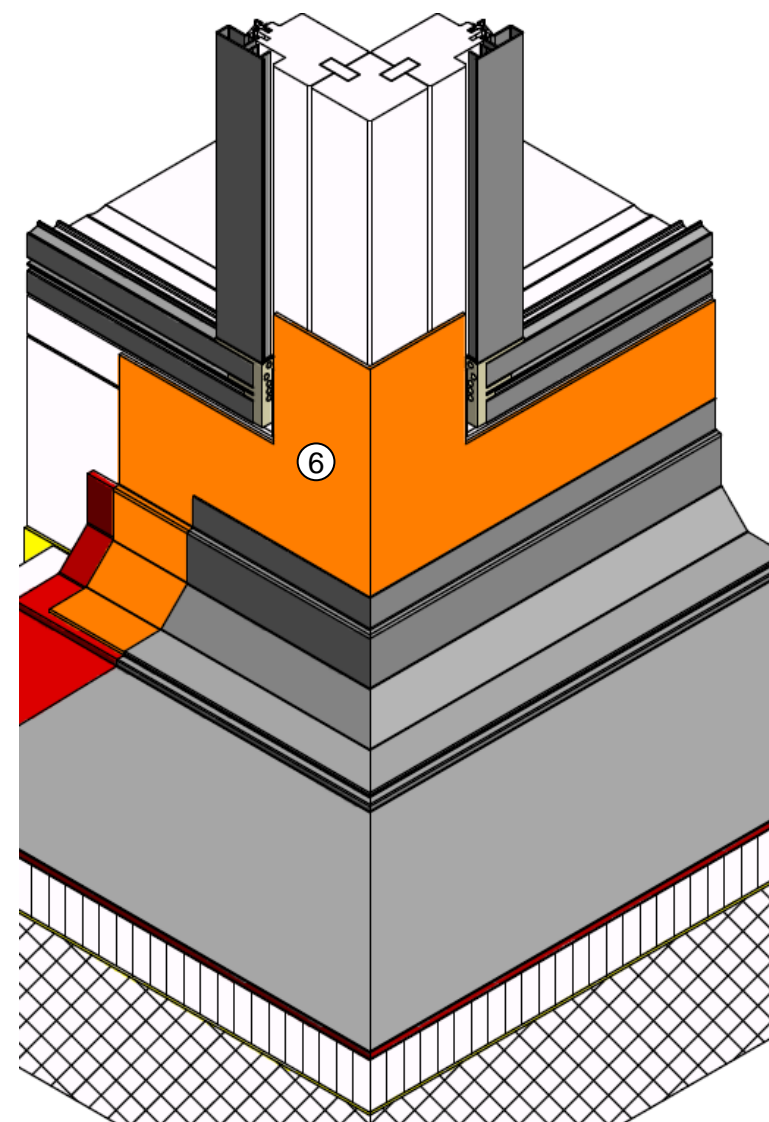

Ohne Wetterschenkel und Abdeckung  
Sans rejets d'eau et couverture  
Senza paraacqua e copertina

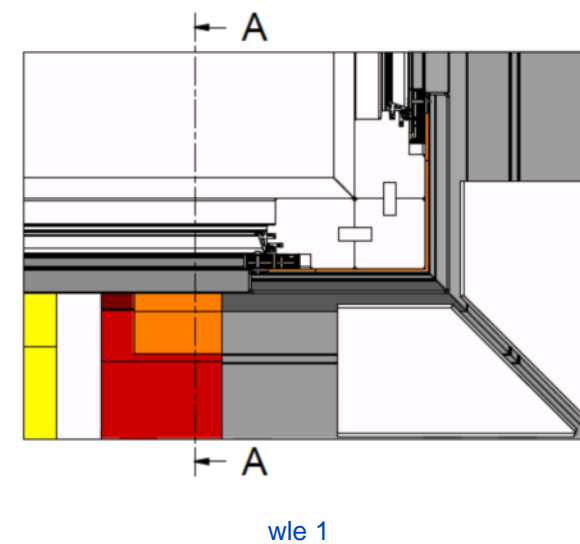
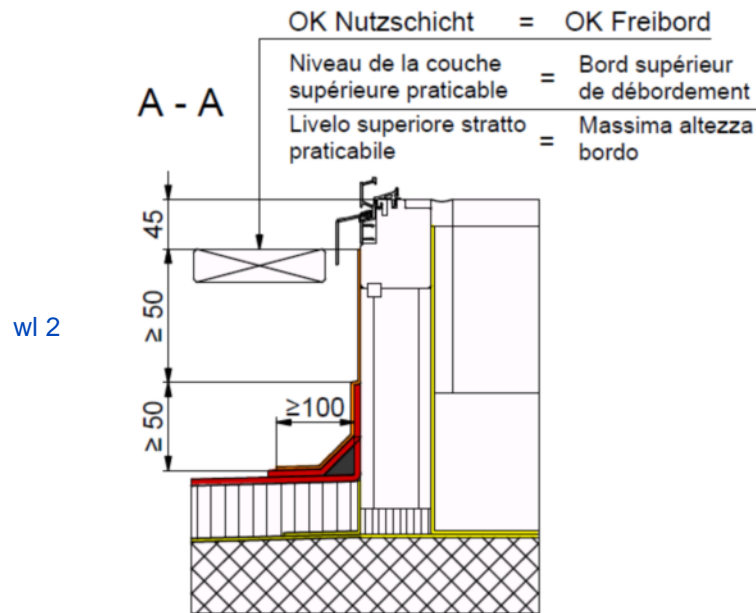
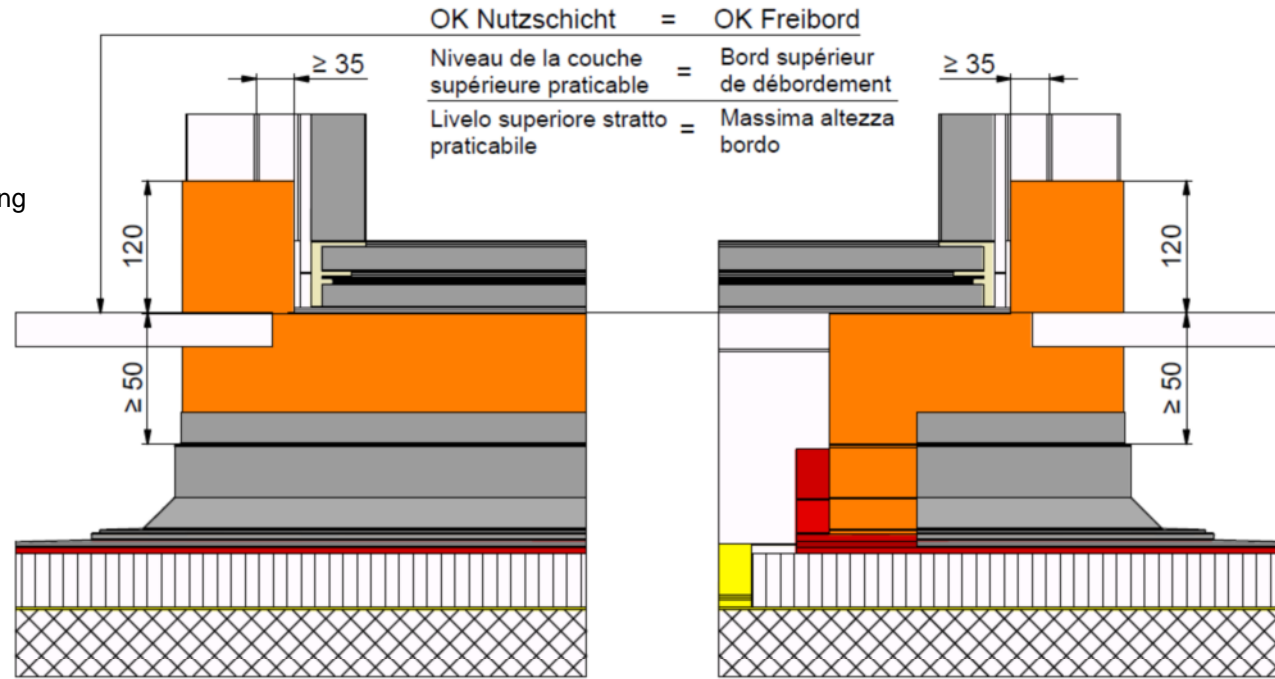

Mit Wetterschenkel und Abdeckung  
Avec rejets d'eau et couverture  
Con paraacqua e copertina

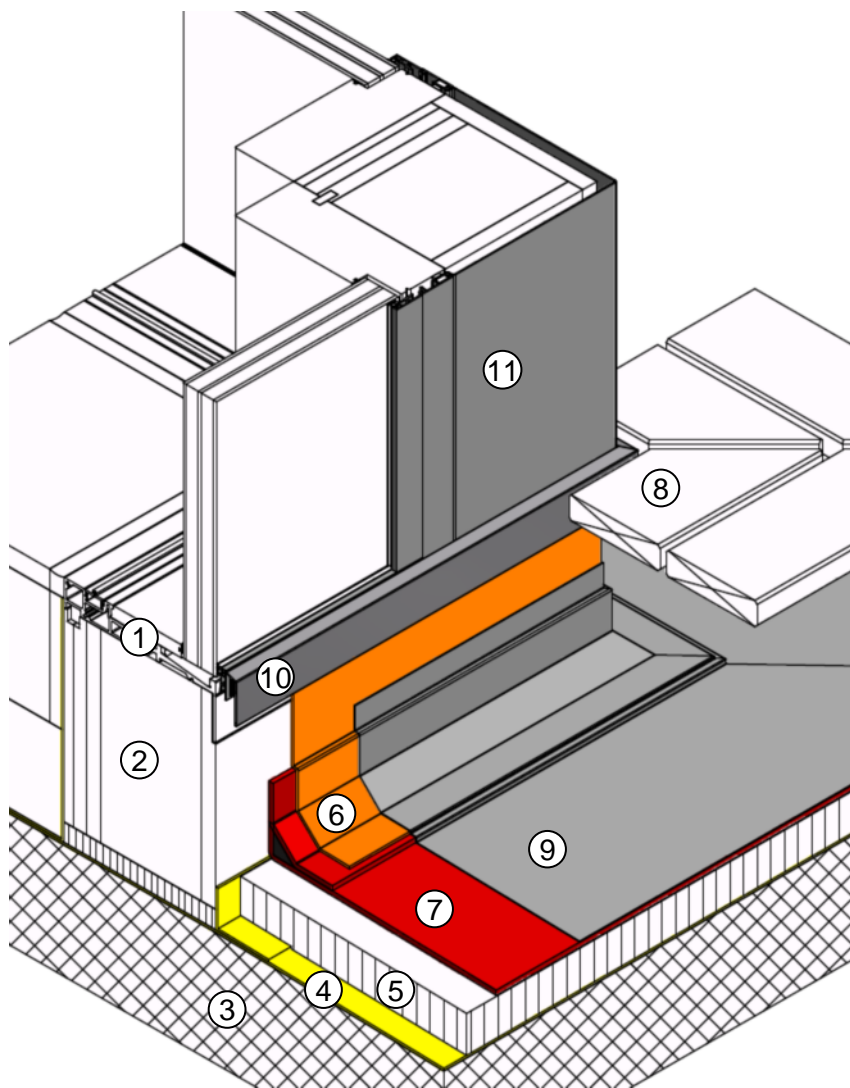

Ohne Wetterschenkel und Abdeckung  
Sans rejets d'eau et couverture  
Senza paraacqua e copertina

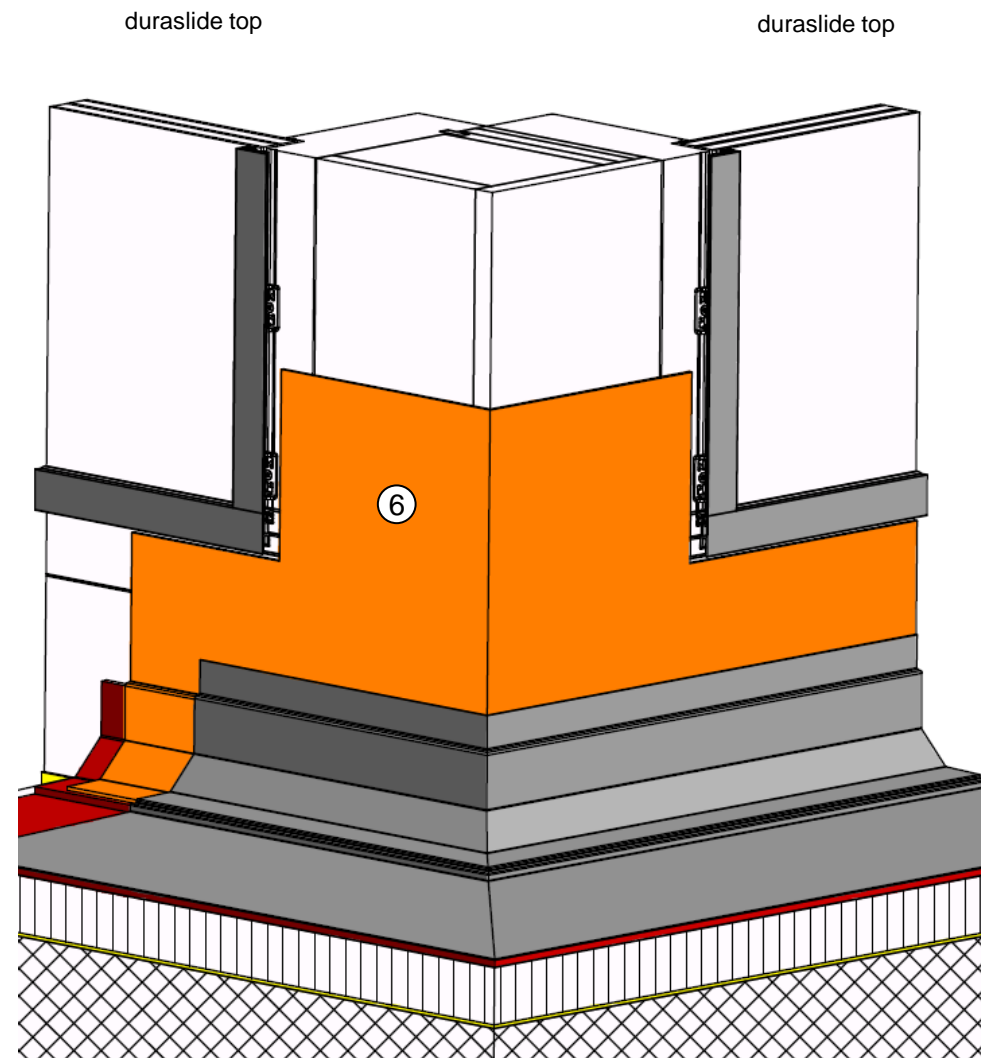

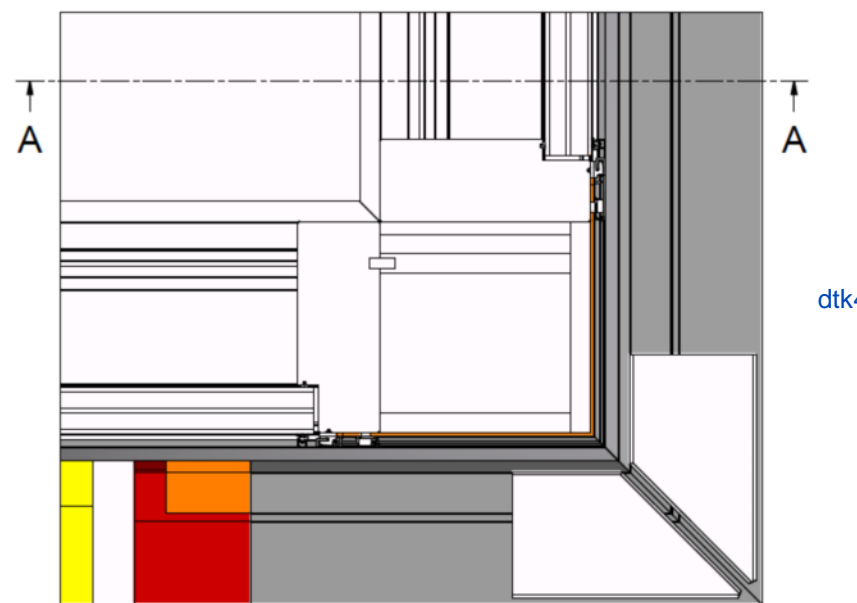
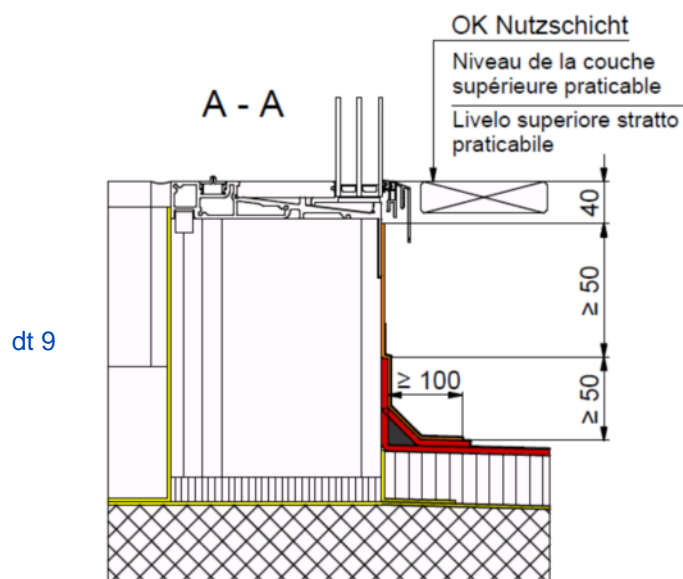
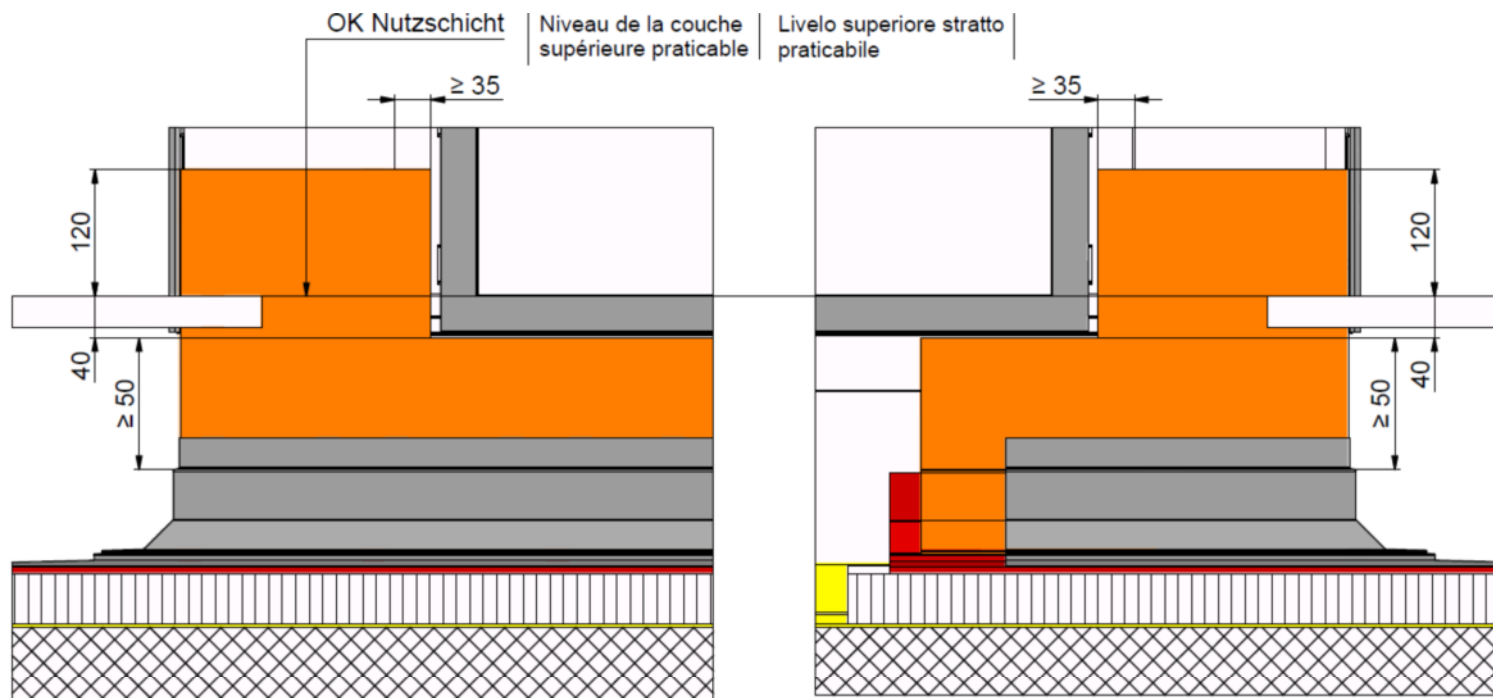

Mit Wetterschenkel, Isolation und Abdeckung  
Avec rejets d'eau, isolation et couverture  
Con paraacqua, isolazione e copertina

Ohne Wetterschenkel, Isolation und Abdeckung  
Sans rejets d'eau, isolation et couverture  
Senza paraacqua, isolazione e copertina

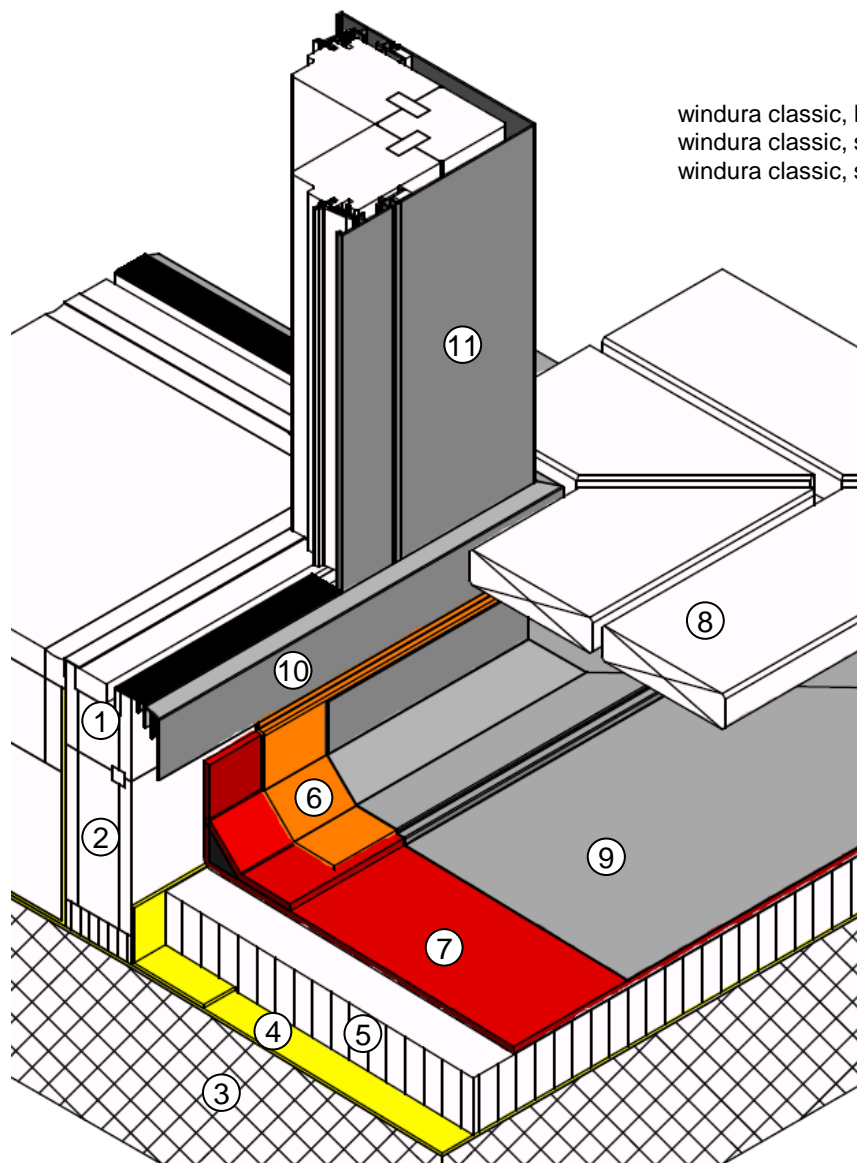

windura classic, Nullschwelle  
windura classic, seuil zéro  
windura classic, soglia zero

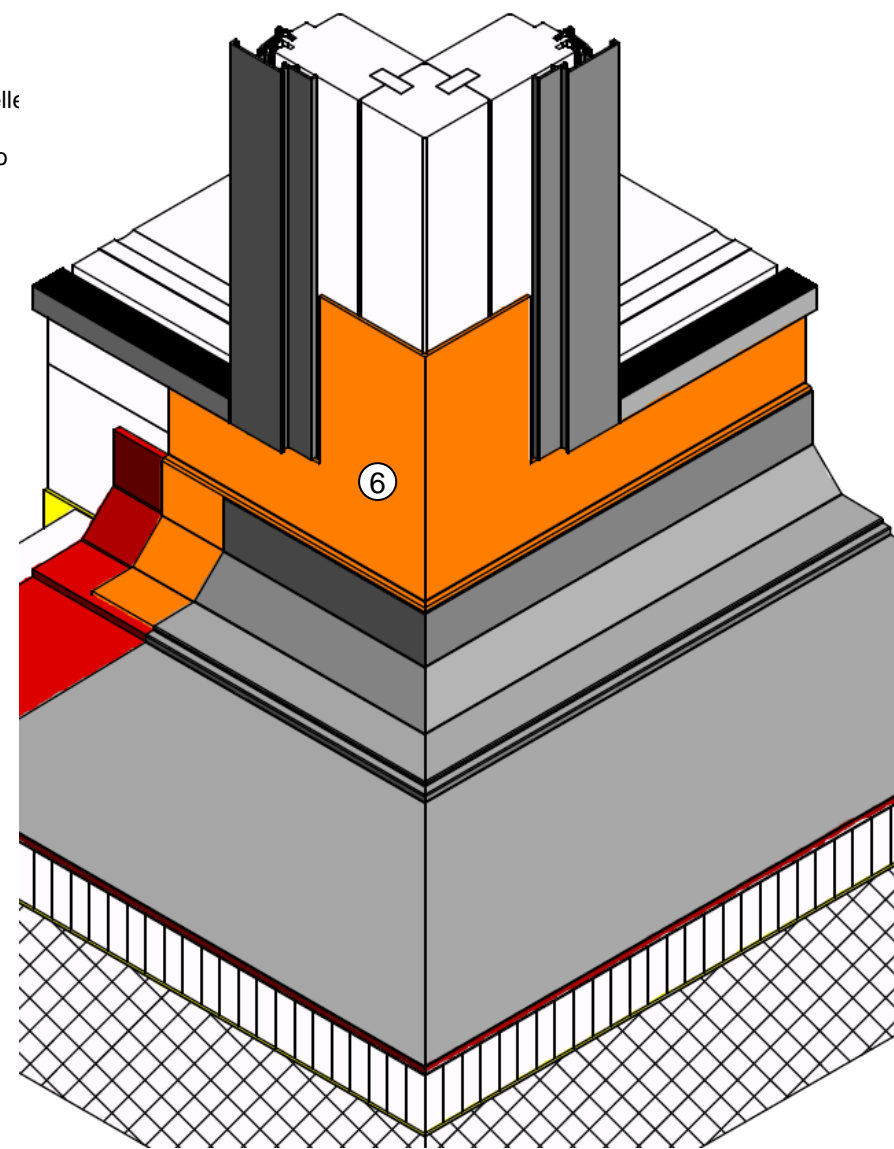

Ohne Wetterschenkel, Isolation  
und Abdeckung  
Sans rejets d'eau, isolation  
et couverture  
Senza paraacqua, isolamento  
e copertina

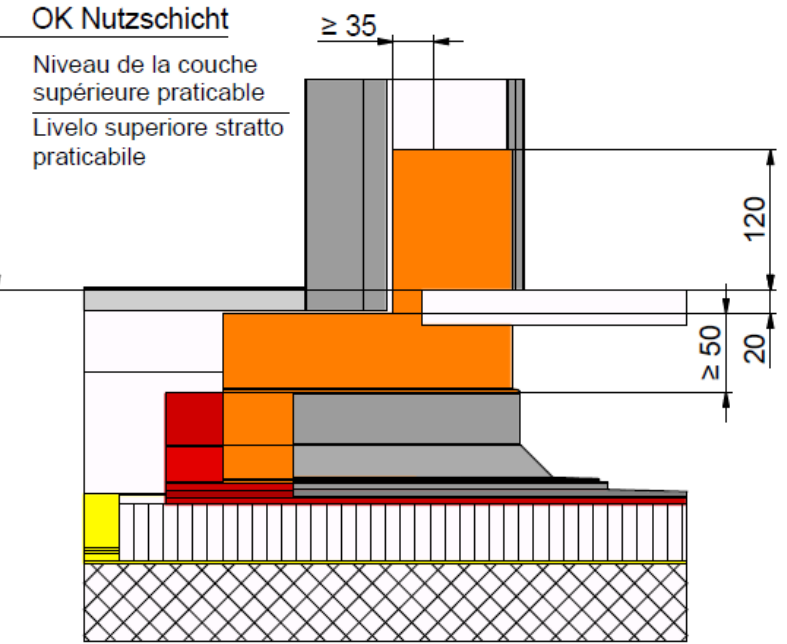
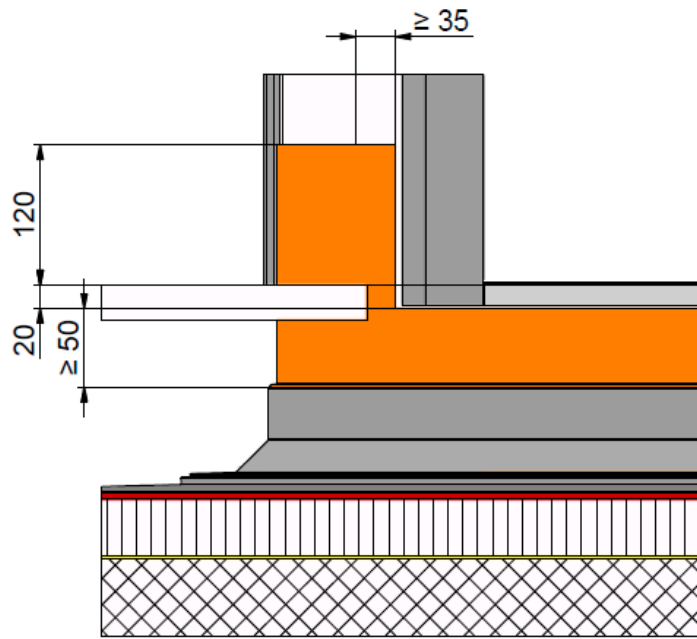

A - A

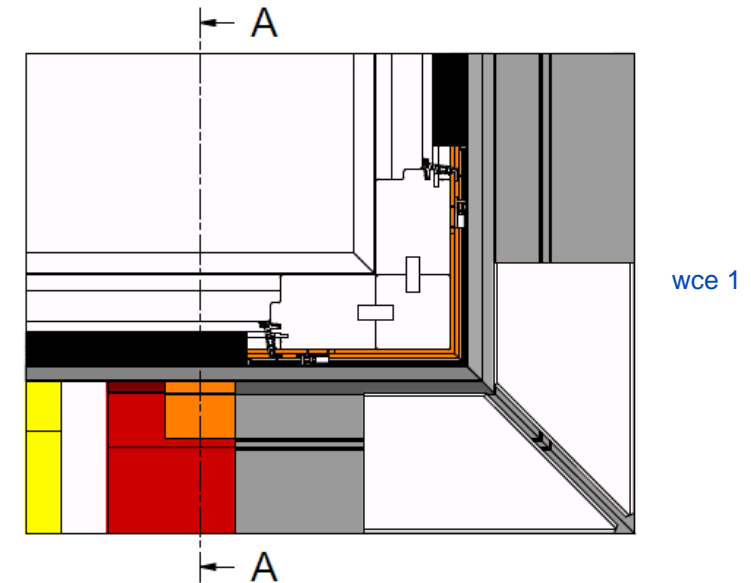
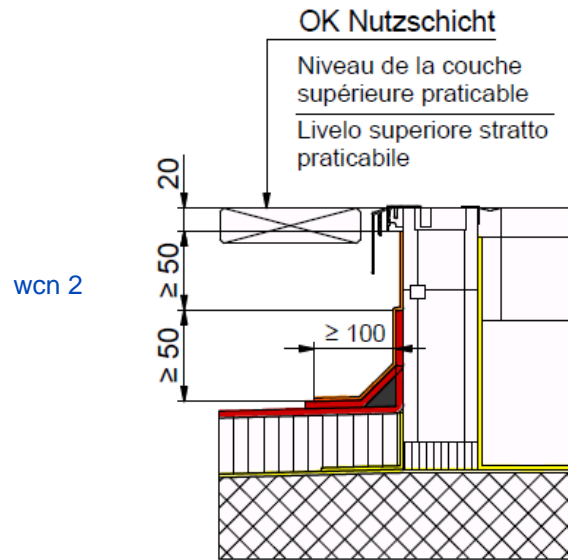

Mit Wetterschenkel und Abdeckung  
Avec rejets d'eau et couverture  
Con paraacqua e copertina

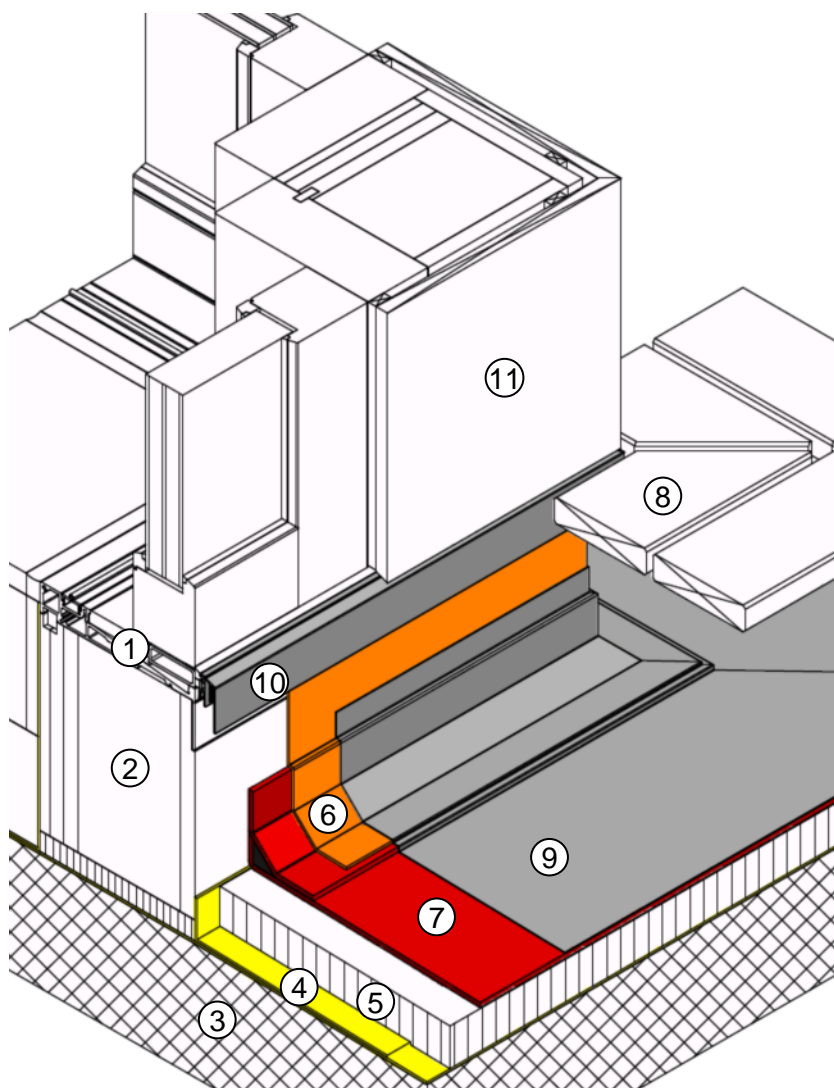

Ohne Wetterschenkel und Abdeckung  
Sans rejets d'eau et couverture  
Senza paraacqua e copertina

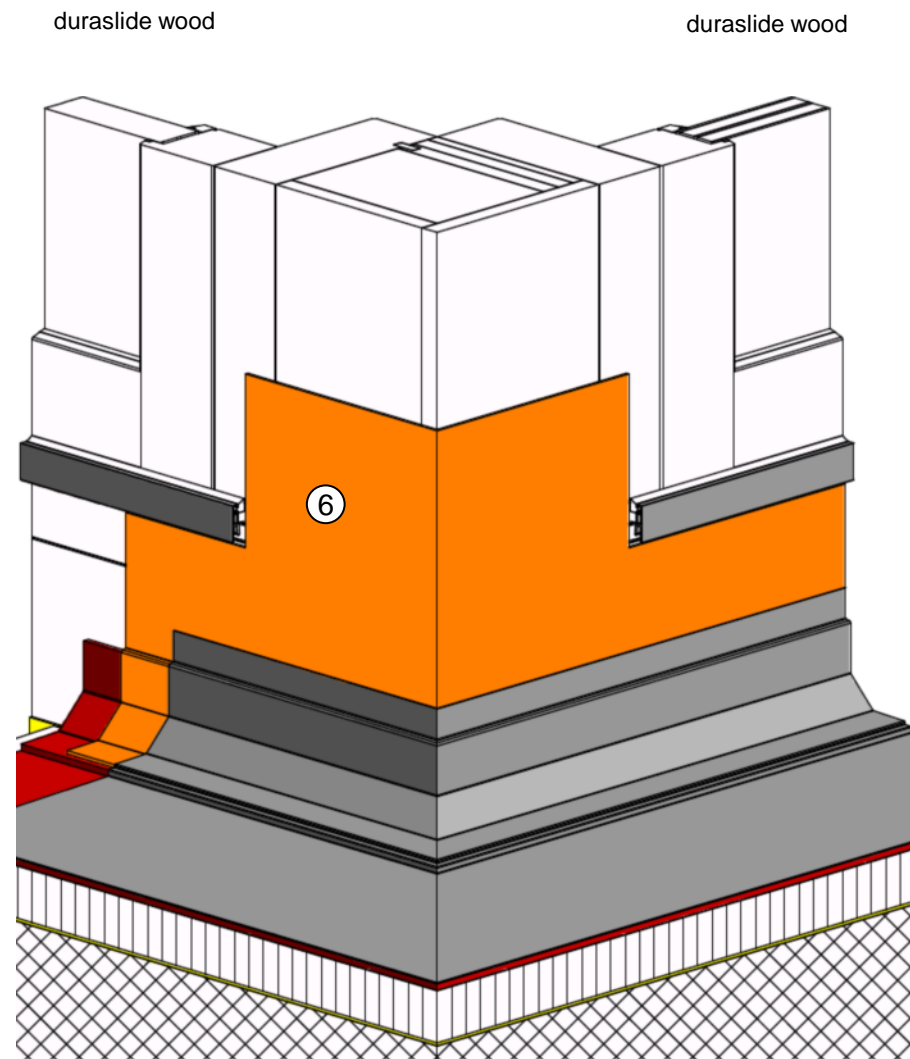



# A07.2

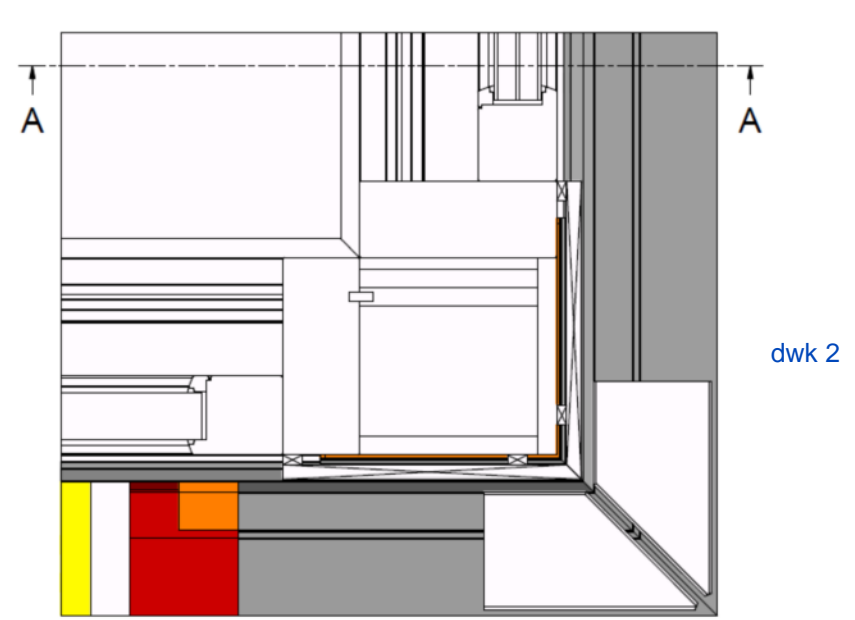
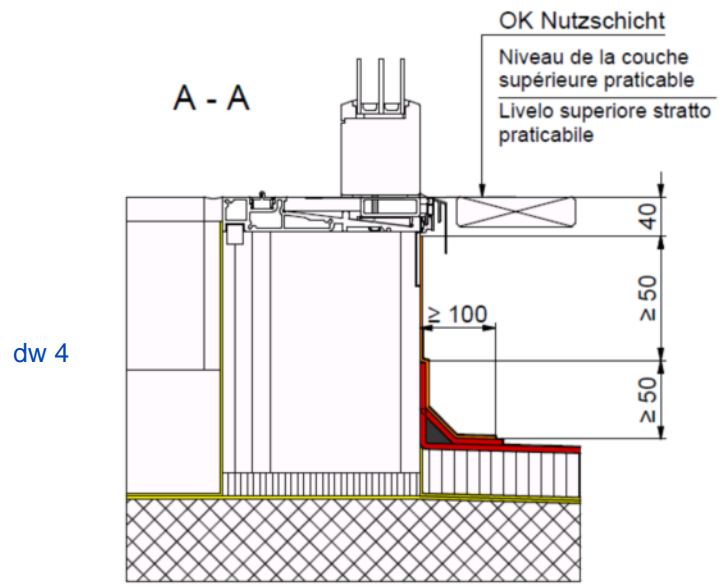
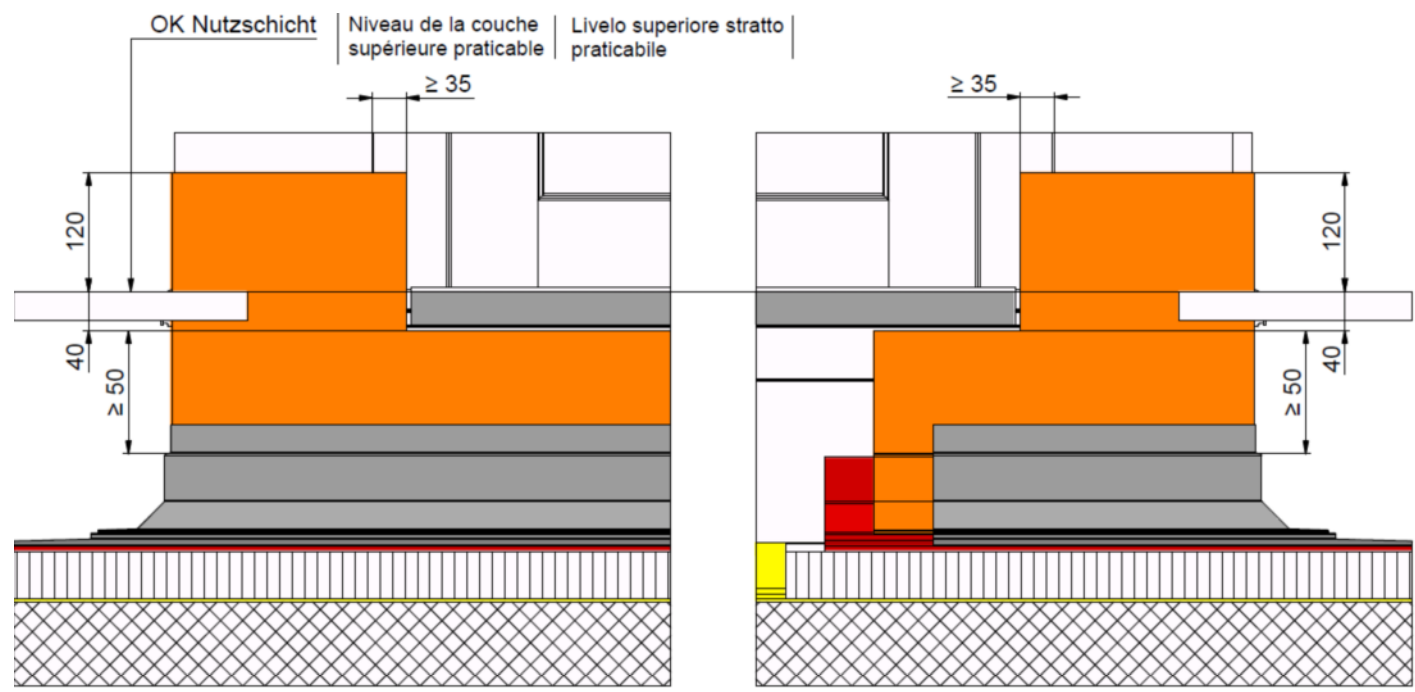

Mit Wetterschenkel und Abdeckung  
Avec rejets d'eau et couverture  
Con paraacqua e copertina

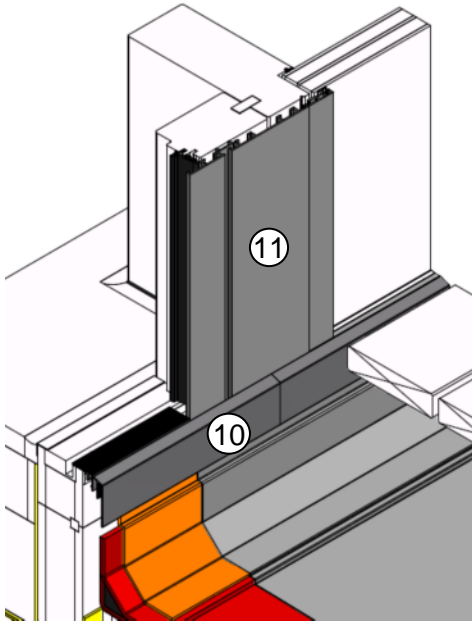

Ohne Wetterschenkel und Abdeckung  
Sans rejets d'eau et couverture  
Senza paraacqua e copertina

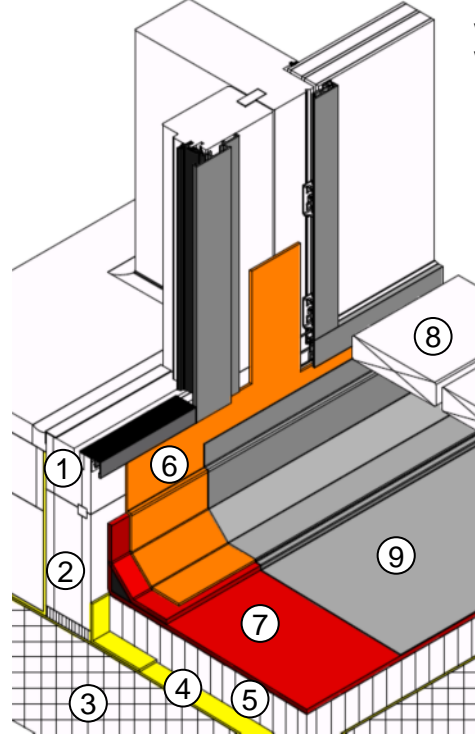

windura classic, Nullschwelle  
windura classic, seuil zéro  
windura classic, soglia zero

duraslide top

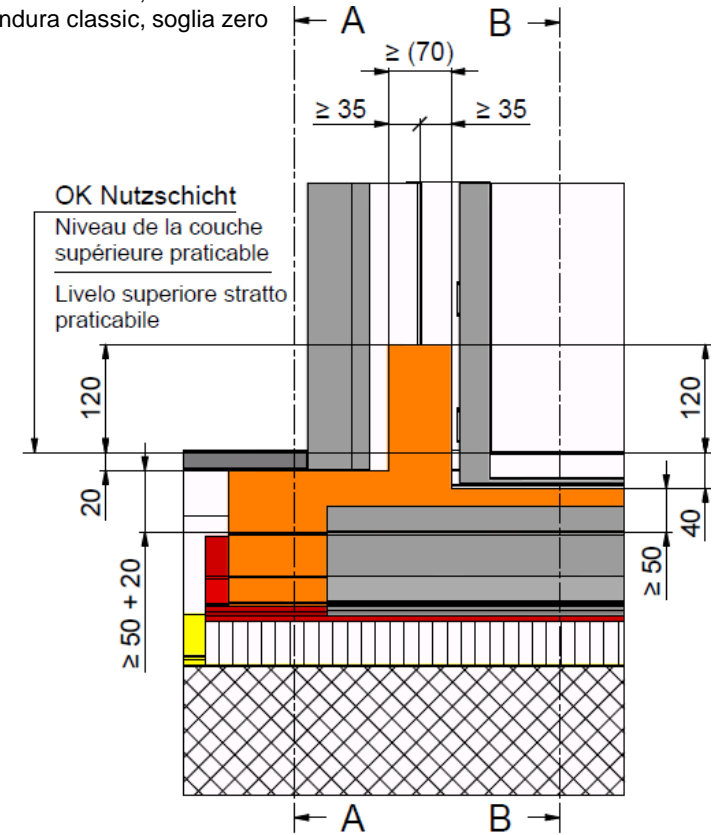

dt 9

B - B

OK Nuttschicht  
Niveau de la couche supérieure praticable  
Livello superiore stratto praticabile

A - A

wcn 1

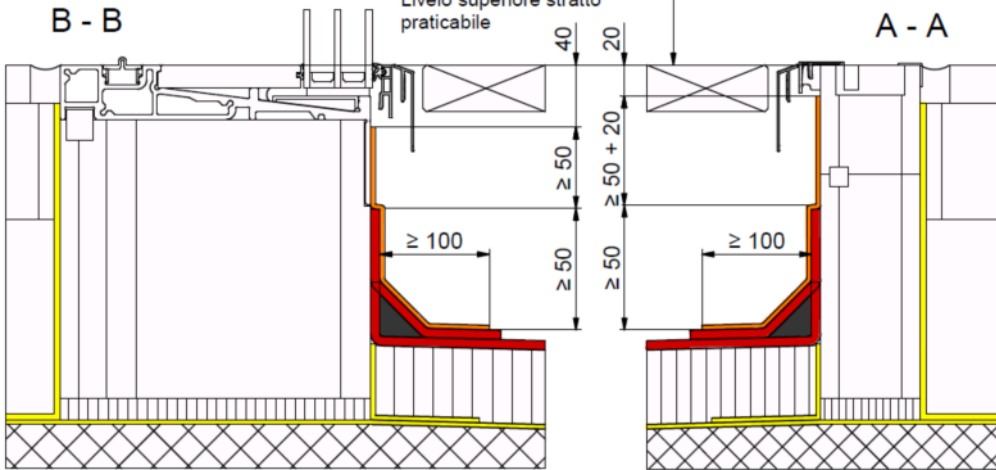

wck 9

Mit Abdeckung  
Avec couverture  
Con copertina

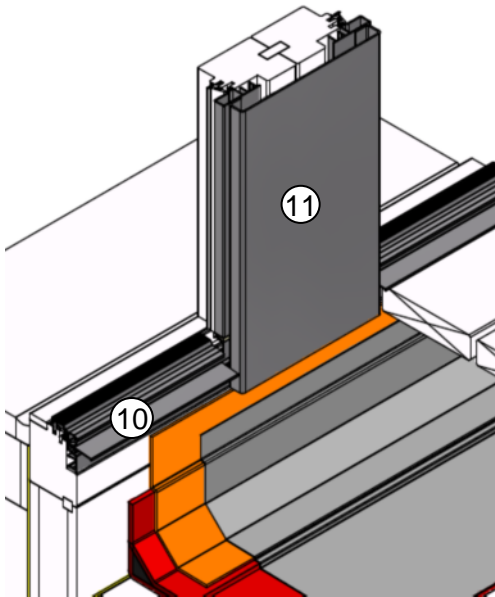

Ohne Abdeckung  
Sans couverture  
Senza copertina

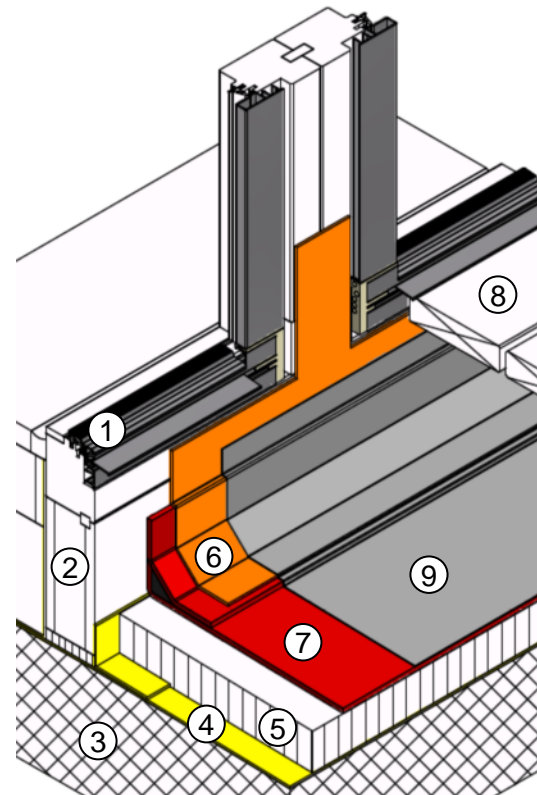

windura light RA  
Rollstuhlgängige Schwelle  
windura light RA  
seuil adapté pour PMR  
windura light RA  
soglia adatta per sedia  
a rotelle

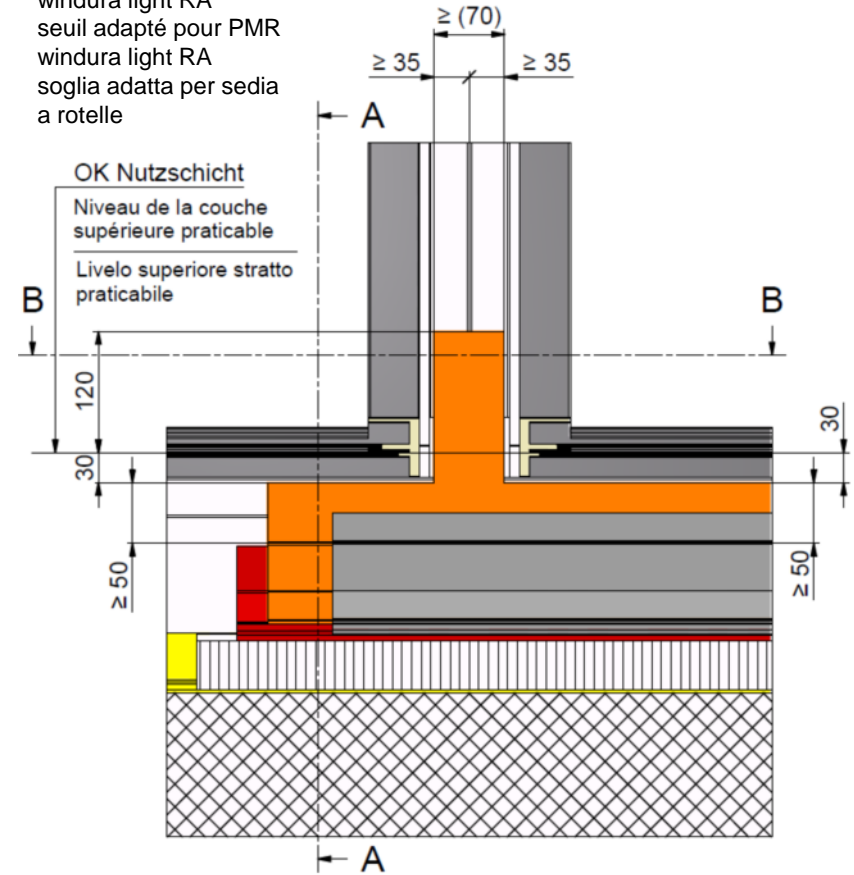

A - A  
OK Nuttschicht  
Niveau de la couche supérieure praticable  
Livello superiore stratto praticabile

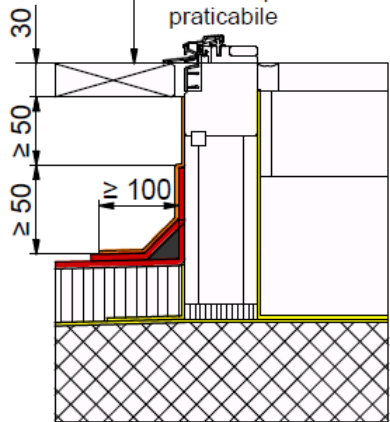

wl 4

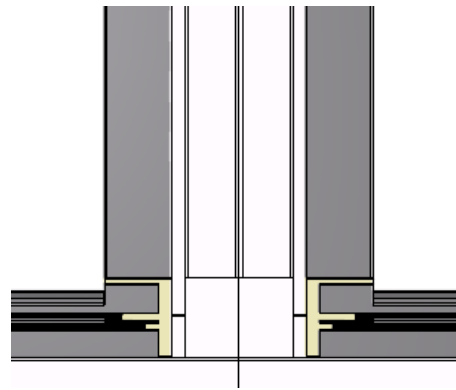

B - B wlk 2

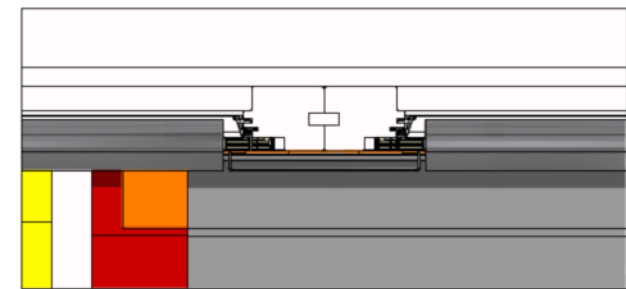

Mit Wetterschenkel und Abdeckung  
Avec rejets d'eau et couverture  
Con paraacqua e copertina

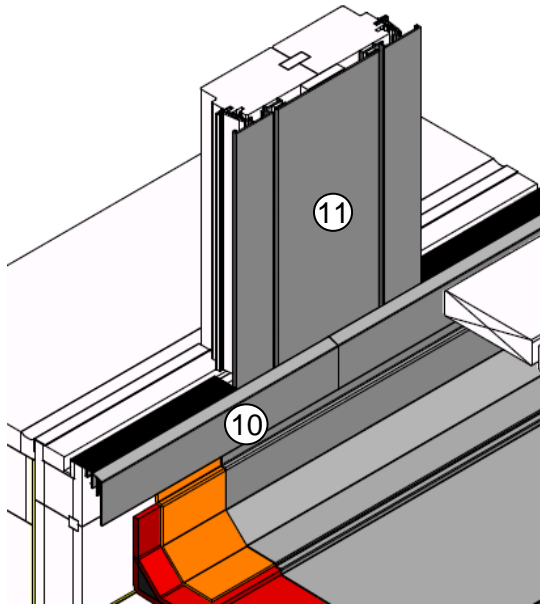

Ohne Wetterschenkel und Abdeckung  
Sans rejets d'eau et couverture  
Senza paraacqua e copertina

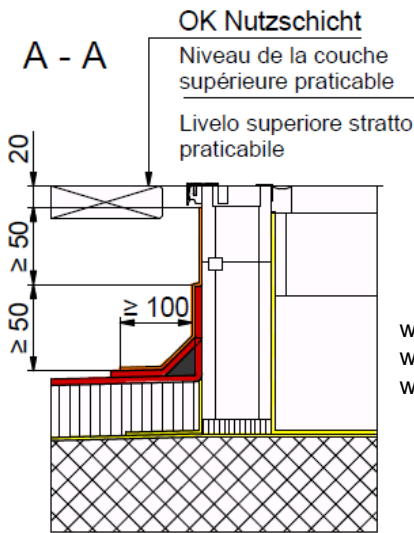
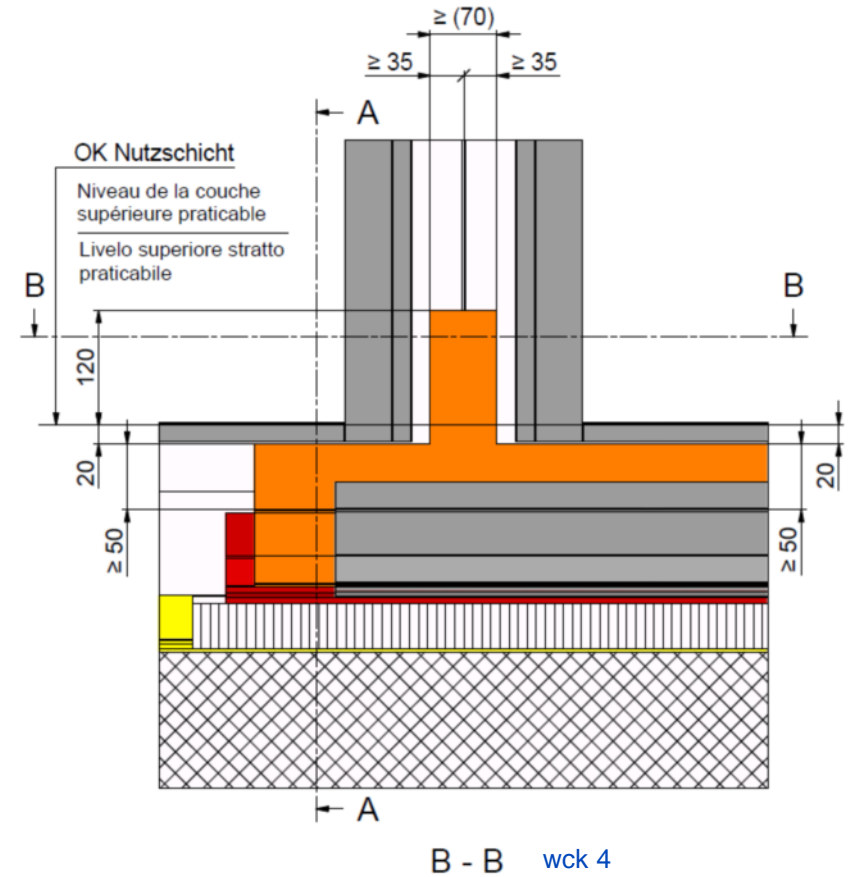
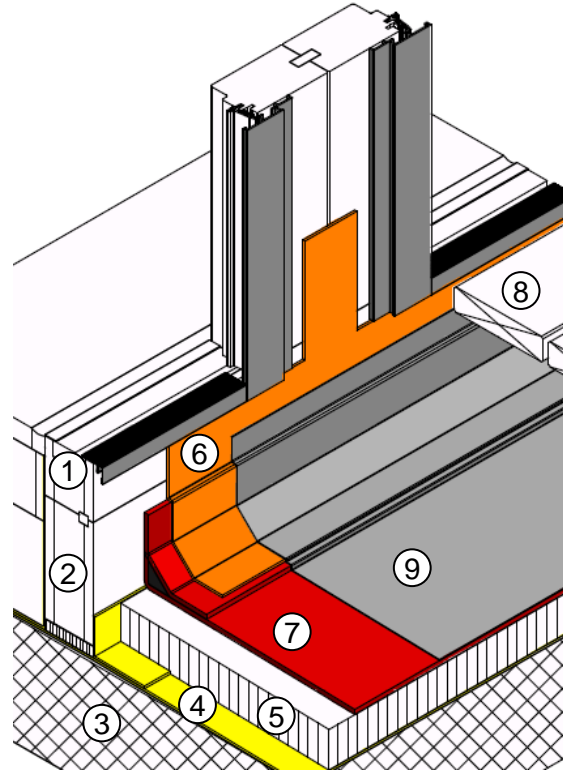

wcn 1

windura classic, Nullschwelle  
windura classic, seuil zéro  
windura classic, soglia zero

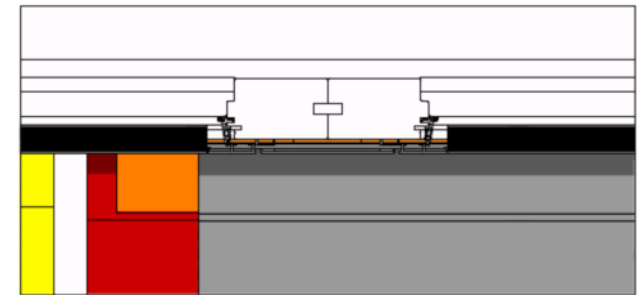

Mit Abdeckung  
Avec couverture  
Con copertina

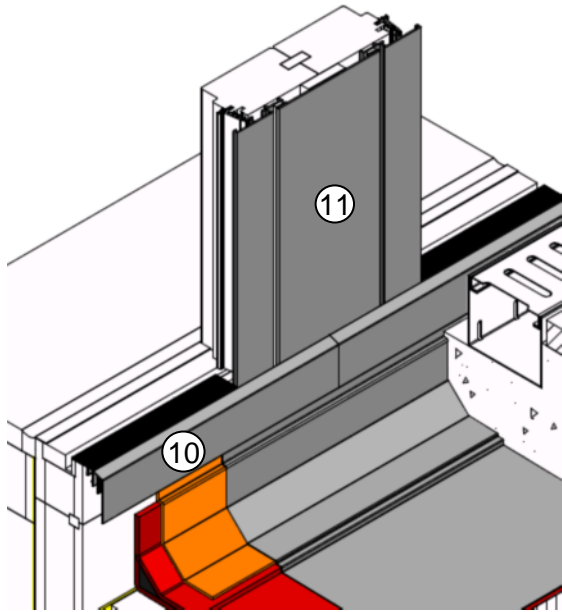

Ohne Abdeckung  
Sans couverture  
Senza copertina

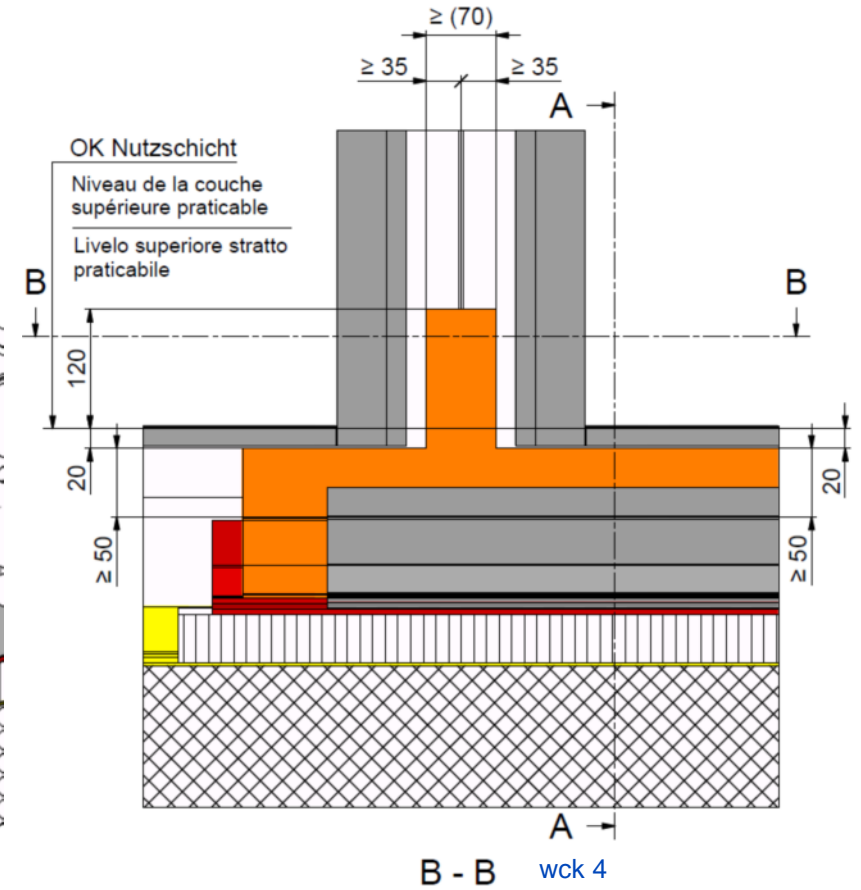
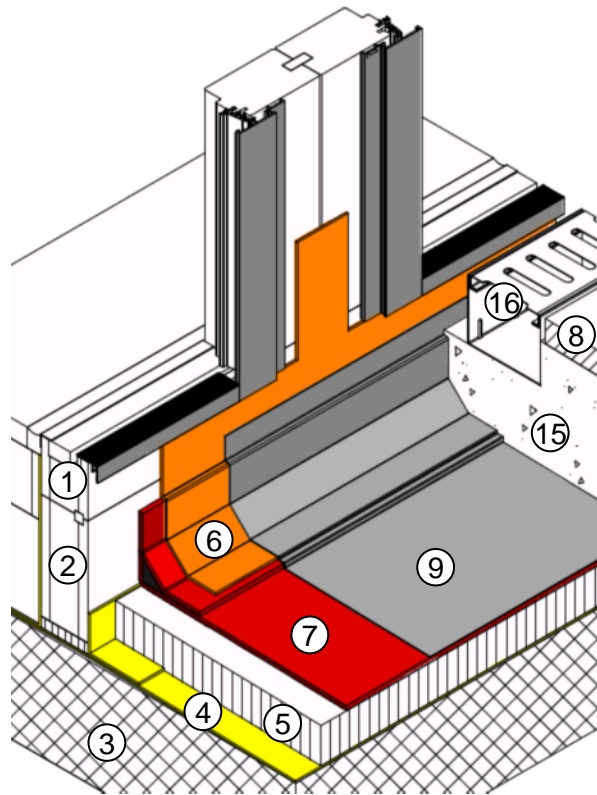

OK Nuttschicht  
Niveau de la couche supérieure praticabile  
Livello superiore stratto praticabile

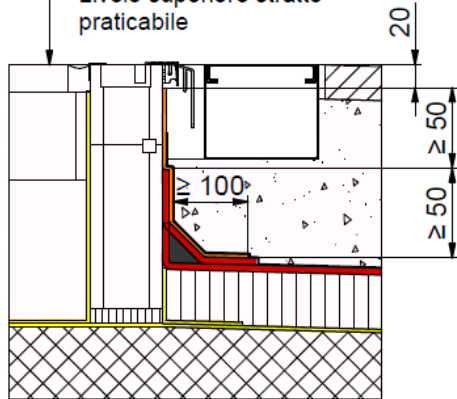

wcn 2

windura classic, Nullschwelle  
windura classic, seuil zéro  
windura classic, soglia zero

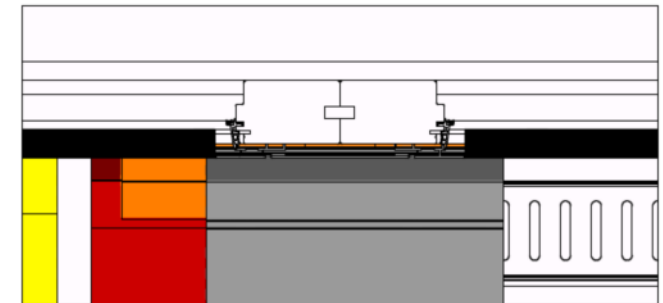

Mit Abdeckung  
Avec couverture  
Con copertina

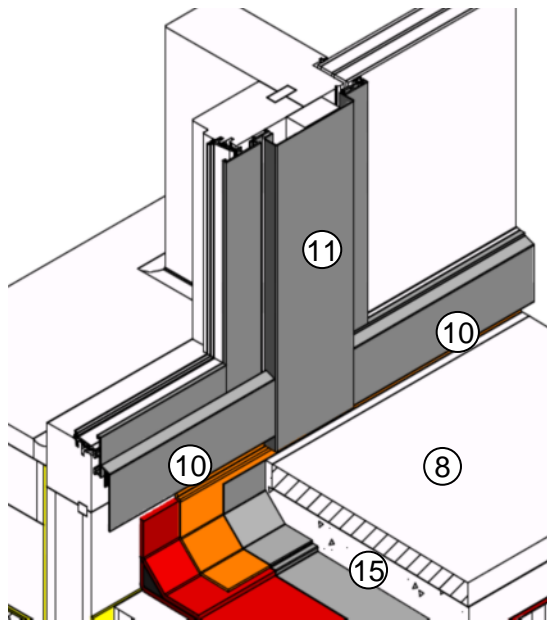

Ohne Abdeckung  
Sans couverture  
Senza copertina

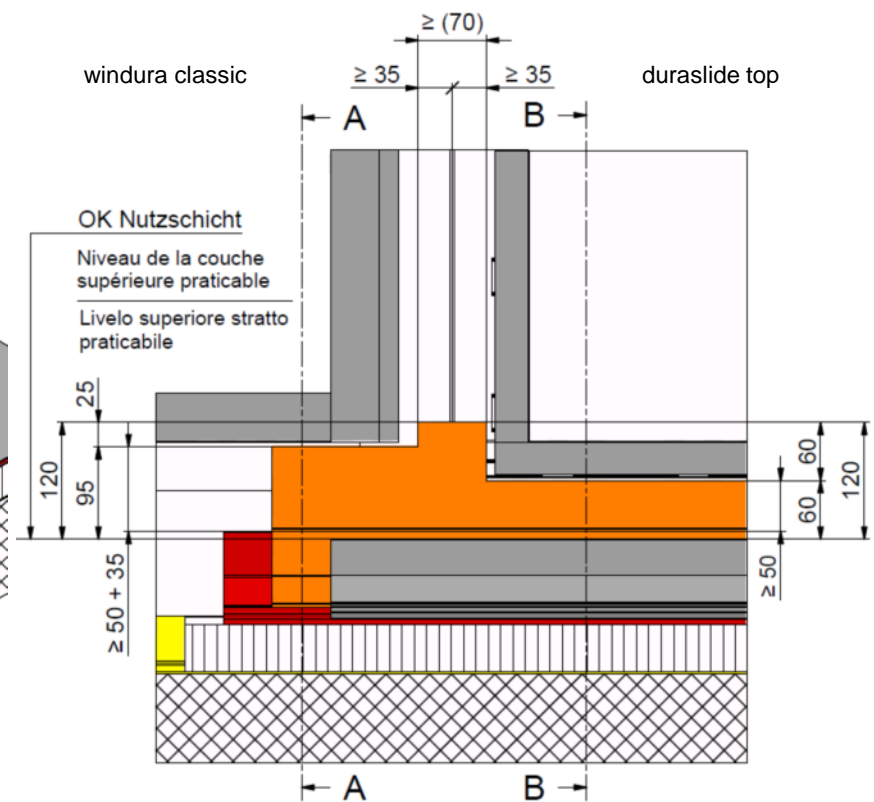
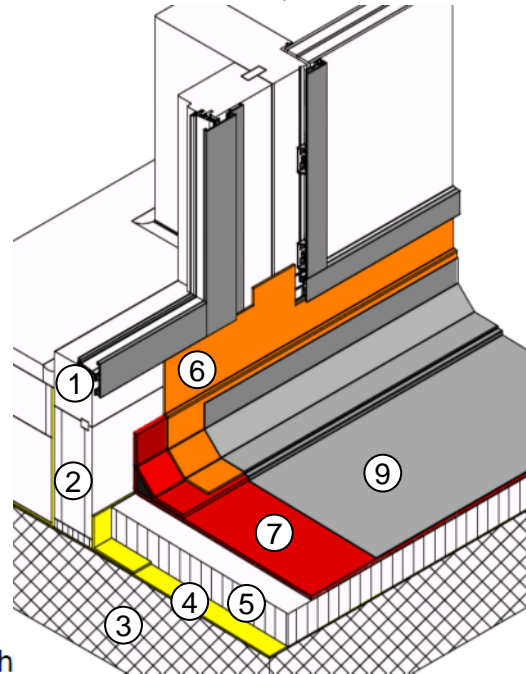

OK Nutzschrift

Niveau de la couche  
supérieure praticable

Livello superiore stratto  
praticabile

dt 6

B - B

A - A

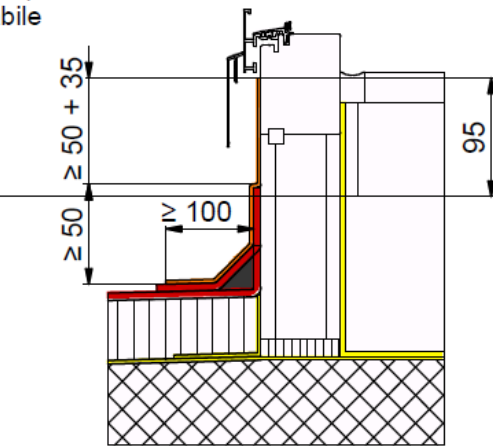
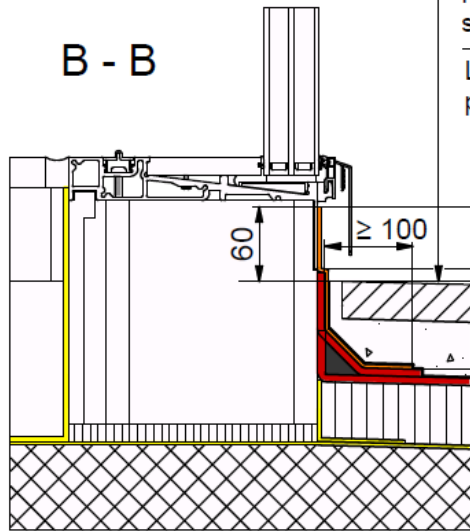

wc 1

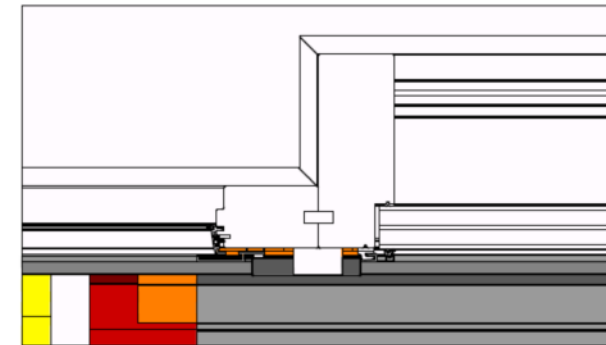

Mit Wetterschenkel und Abdeckung  
Avec rejets d'eau et couverture  
Con paraacqua e copertina

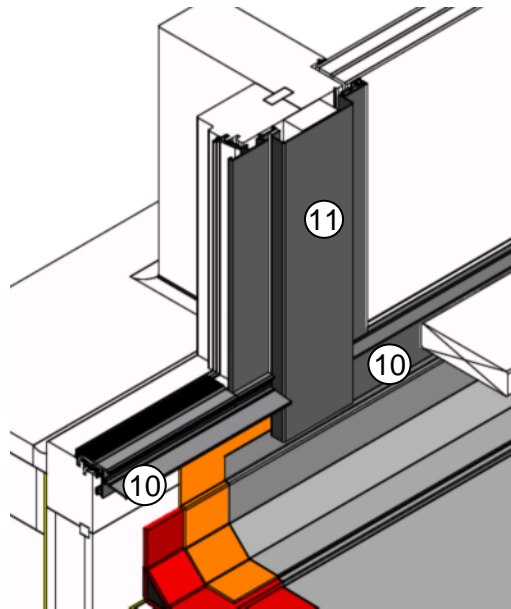

Ohne Wetterschenkel und Abdeckung  
Sans rejets d'eau et couverture  
Senza paraacqua e copertina

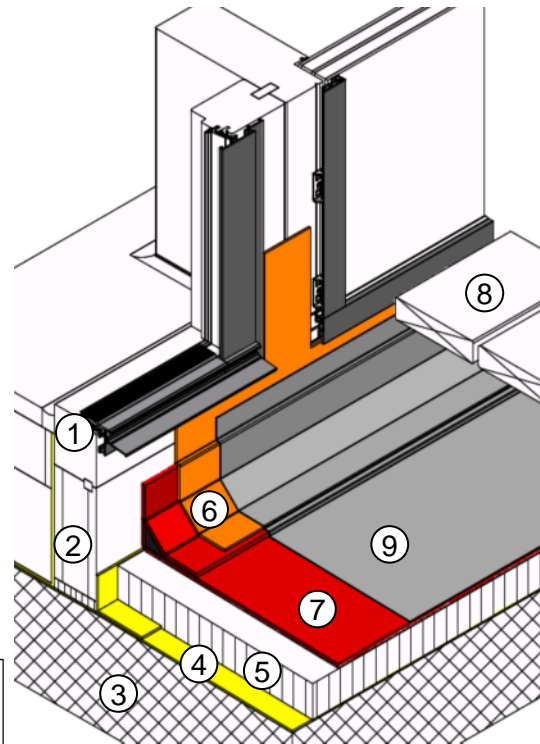

windura classic  
Rollstuhlgängige Schwelle  
windura classic  
seuil adapté pour PMR  
windura classic  
soglia adatta per sedia  
a rotelle

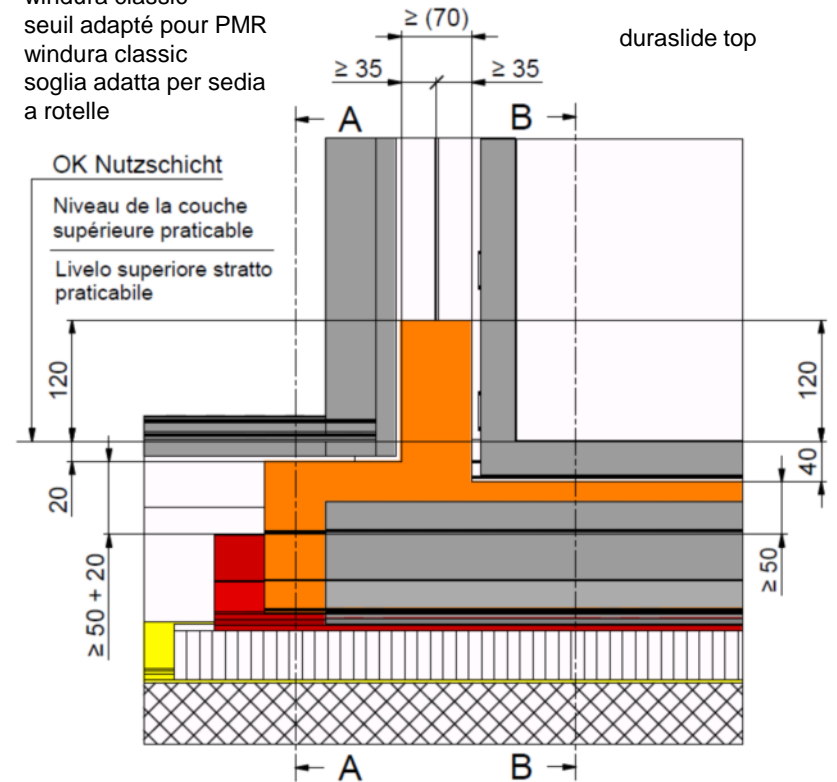

OK Nuttschicht  
Niveau de la couche supérieure praticable  
Livello superiore stratto praticabile

B - B dt 9

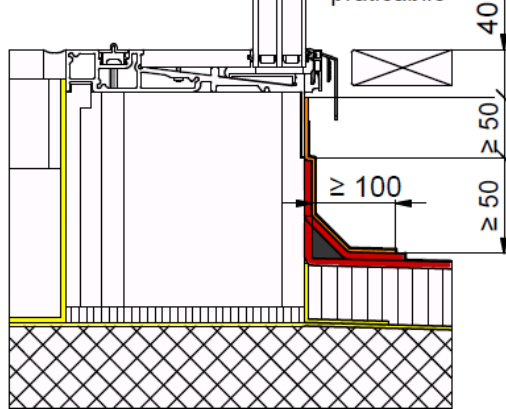

wcr 1 A - A

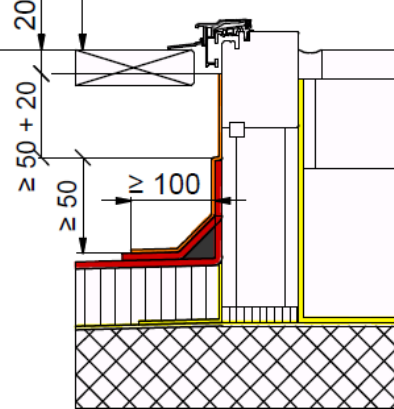

Mit Wetterschenkel und Abdeckung  
Avec rejets d'eau et couverture  
Con paraacqua e copertina

Ohne Wetterschenkel und Abdeckung  
Sans rejets d'eau et couverture  
Senza paraacqua e copertina

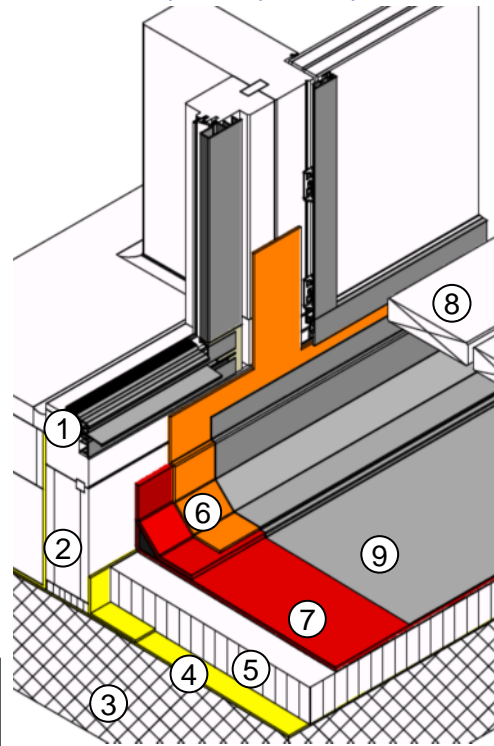
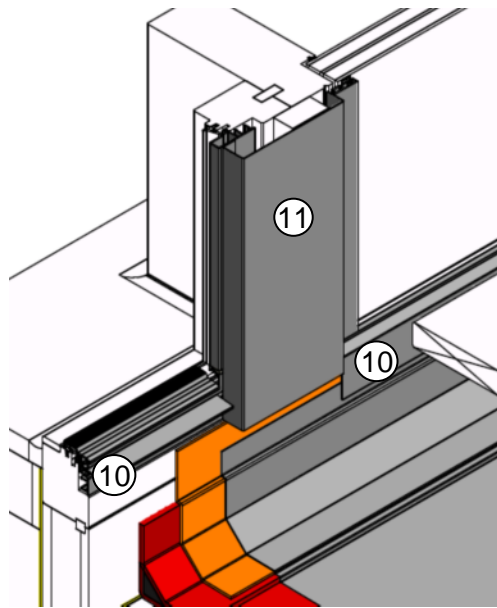

windura light RA  
Rollstuhlgängige Schwelle  
windura light RA  
seuil adapté pour PMR  
windura light RA  
soglia adatta per sedia  
a rotelle

duraslide top

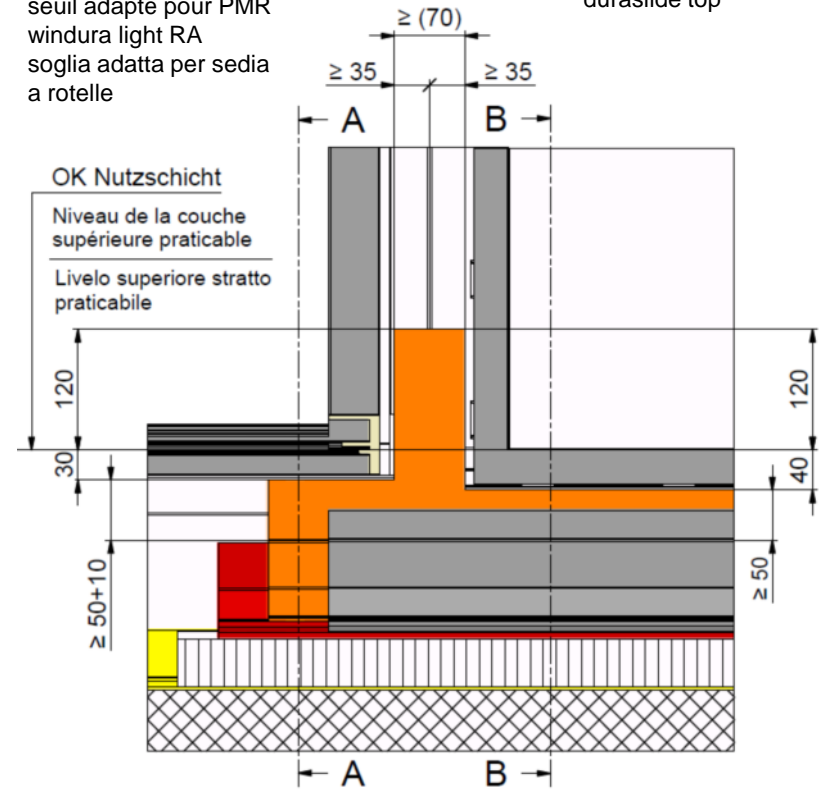

OK Nuttschicht

Niveau de la couche supérieure praticable

Livello superiore stratto praticabile

B - B dt 9

wl 4 A - A

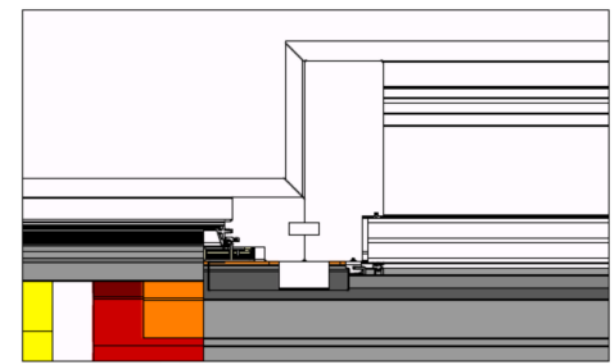
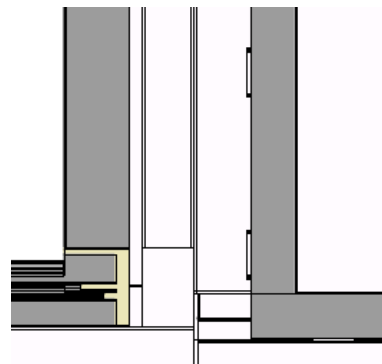
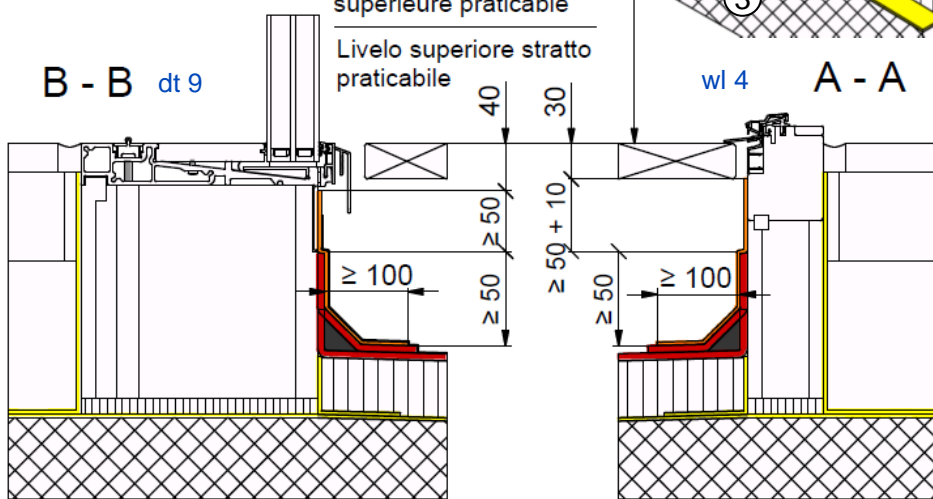



Mit Abdeckung  
Avec couverture  
Con copertina

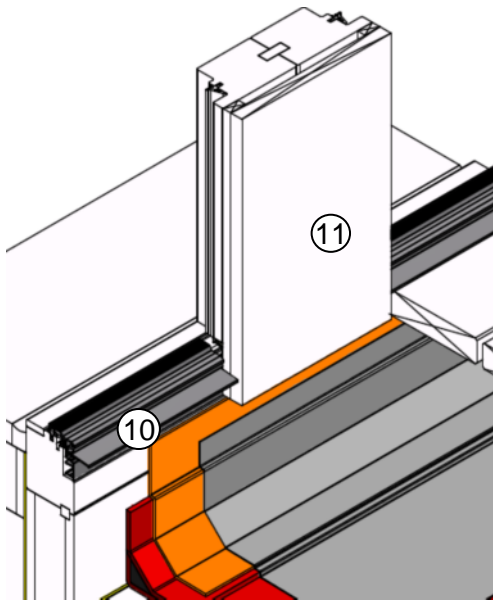

Ohne Abdeckung  
Sans couverture  
Senza copertina

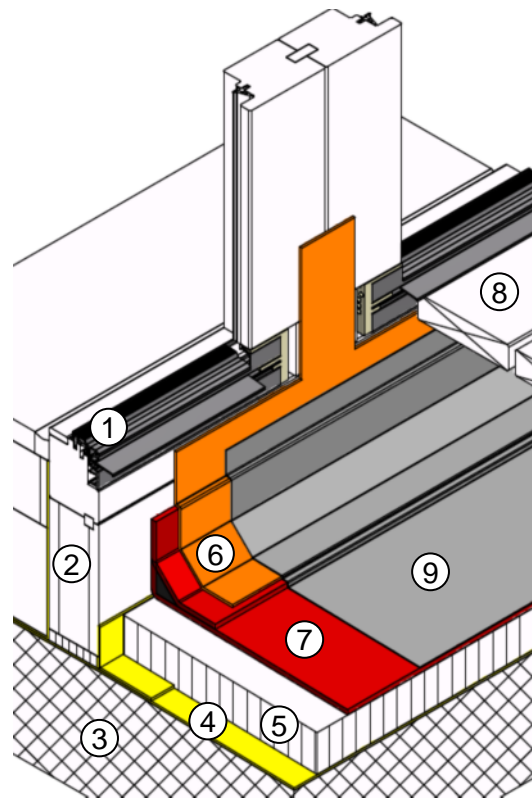

windura wood (light)  
Rollstuhlgängige Schwelle  
windura wood (light)  
seuil adapté pour PMR  
windura wood (light)  
soglia adatta per sedia  
a rotelle

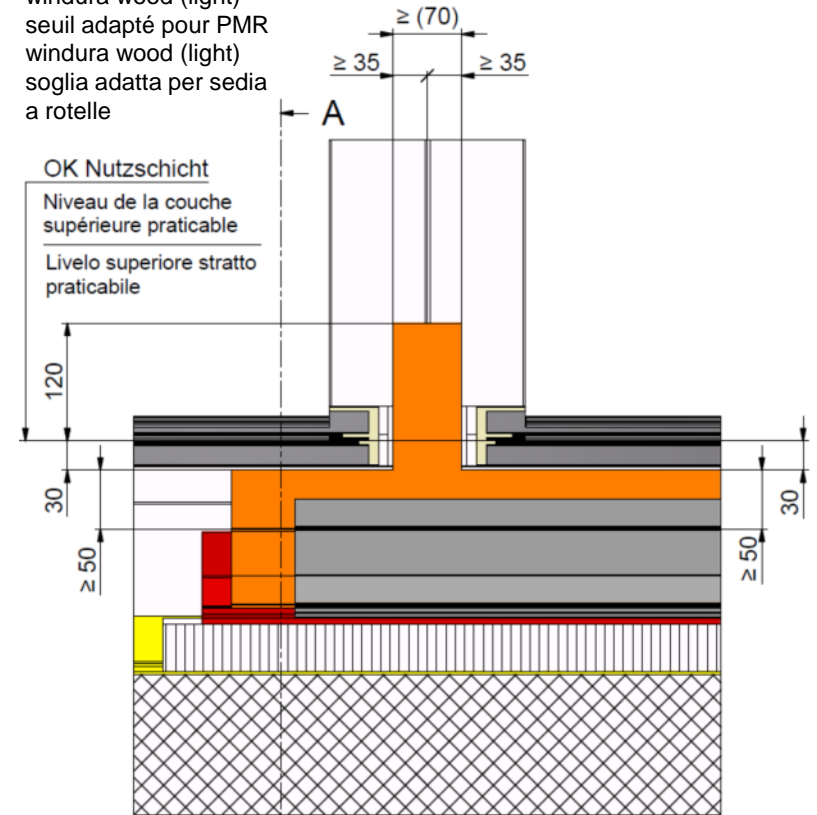

OK Nuttschicht  
Niveau de la couche  
supérieure praticabile  
Livello superiore stratto  
praticabile

A - A  
OK Nuttschicht  
Niveau de la couche  
supérieure praticabile  
Livello superiore stratto  
praticabile

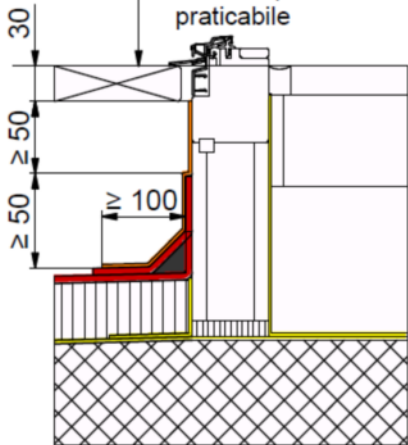

wl 4

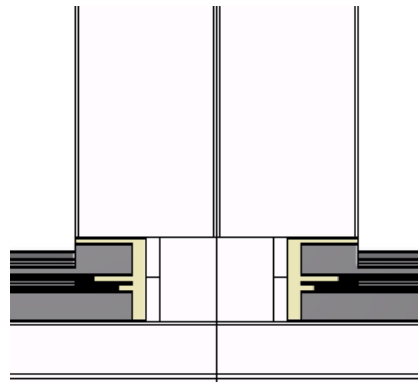

wlk 1

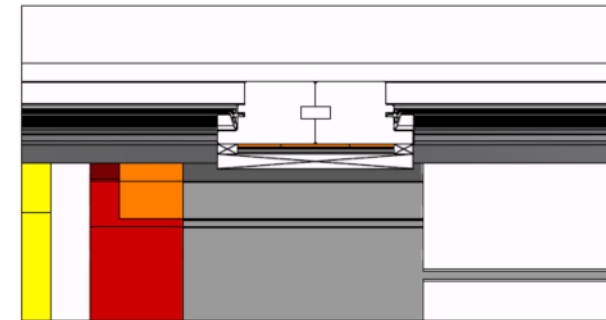

Mit Abdeckung  
Avec couverture  
Con copertina

Ohne Abdeckung  
Sans couverture  
Senza copertina

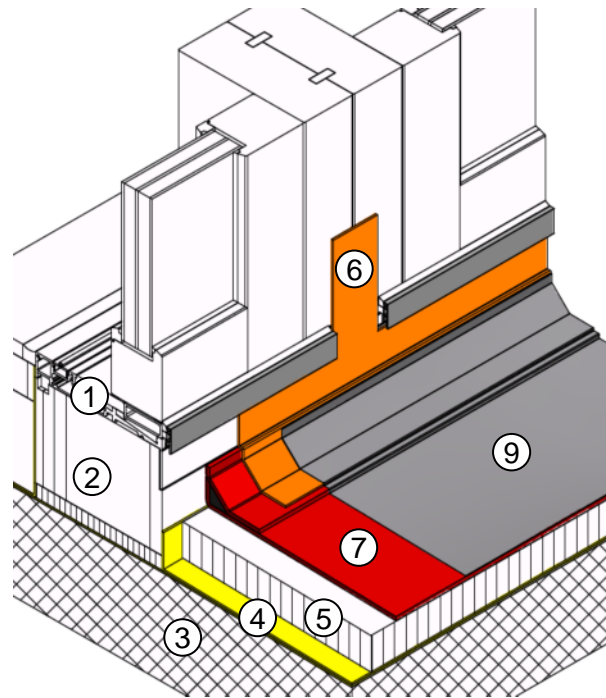
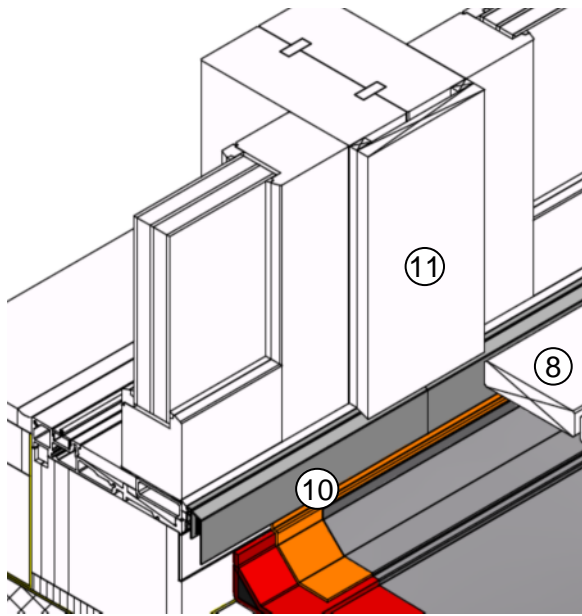

duraslide wood

OK Nuttschicht

Niveau de la couche supérieure praticable

Livello superiore stratto praticabile

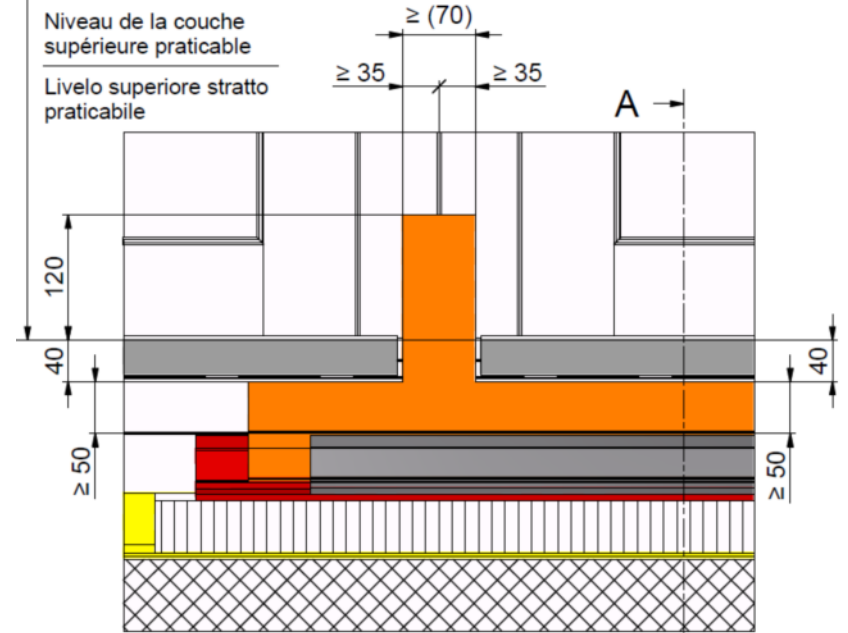

OK Nuttschicht

Niveau de la couche supérieure praticable

Livello superiore stratto praticabile

A - A

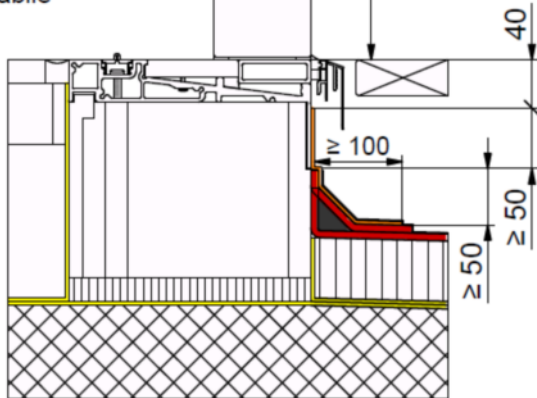

dw 4

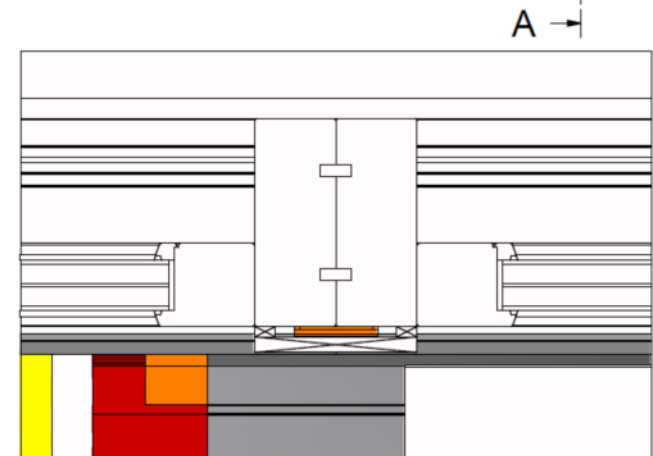

Mit Abdeckung  
Avec couverture  
Con copertina

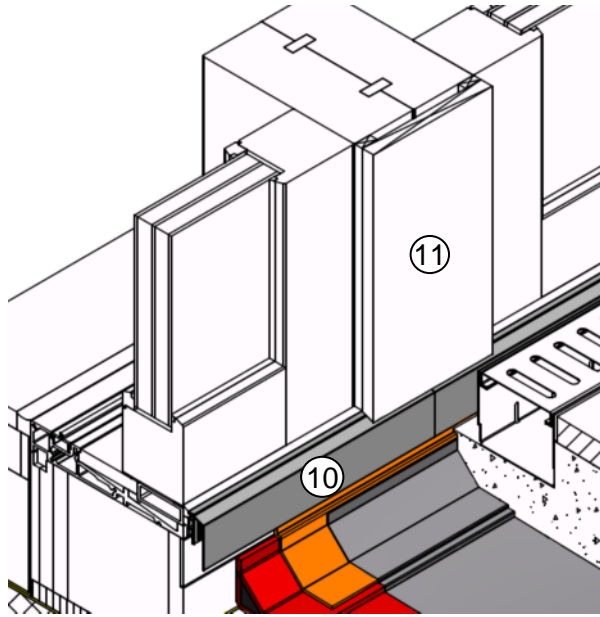

Ohne Abdeckung  
Sans couverture  
Senza copertina

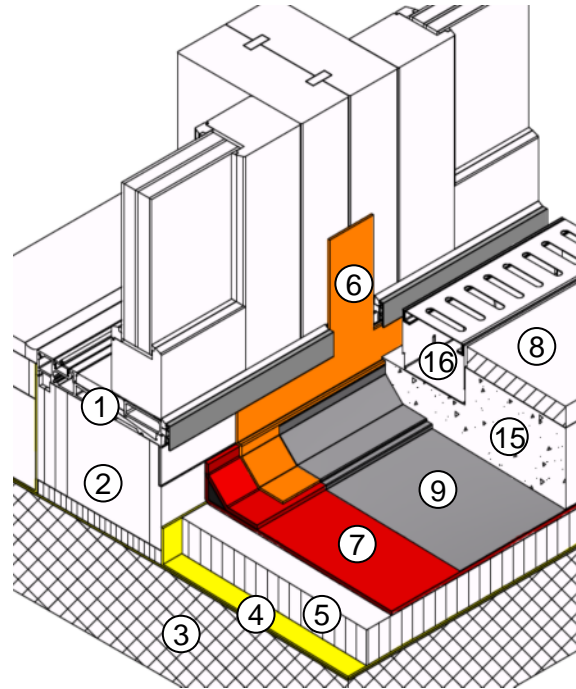

OK Nuttschicht

Niveau de la couche supérieure praticable

Livello superiore stratto praticabile

A - A

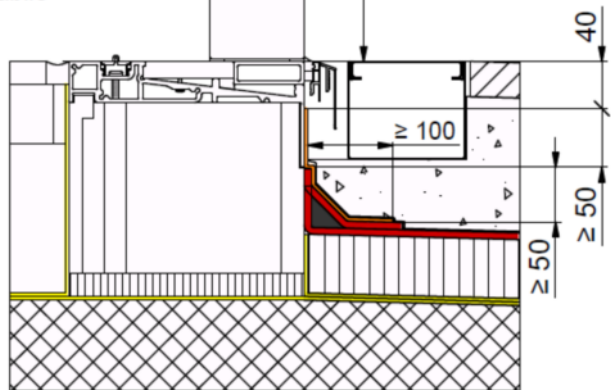

dw 5

duraslide wood

OK Nuttschicht

Niveau de la couche supérieure praticable

Livello superiore stratto praticabile

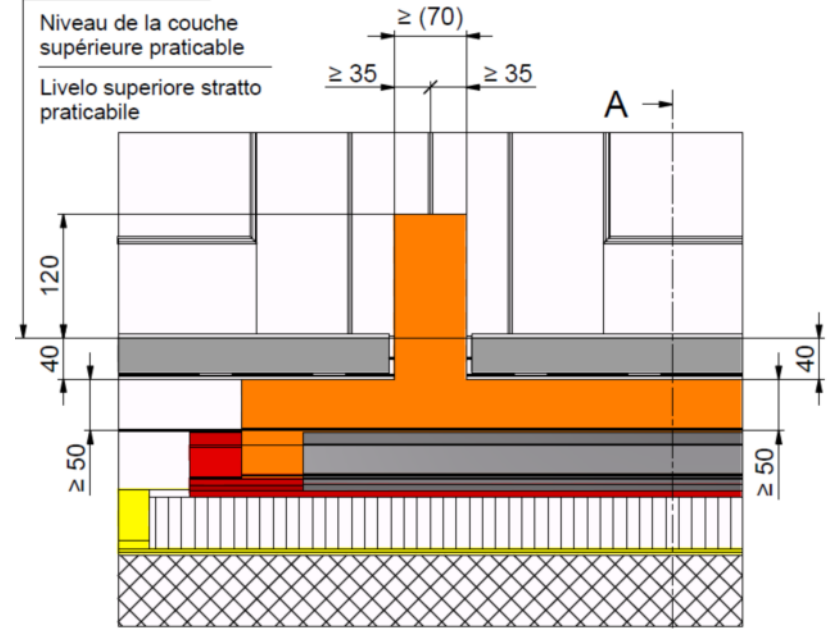

A - A

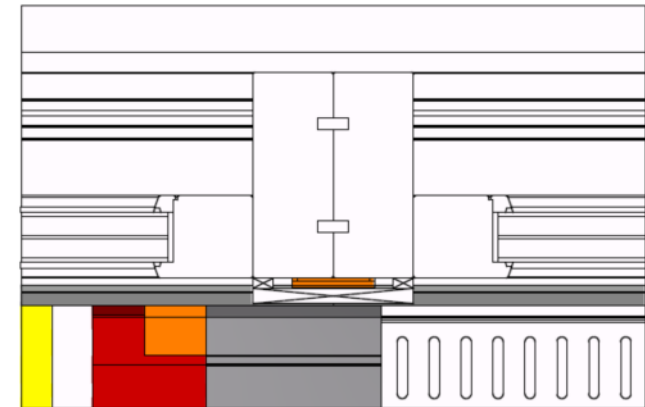

Mit Abdeckung  
Avec couverture  
Con copertina

Ohne Abdeckung  
Sans couverture  
Senza copertina

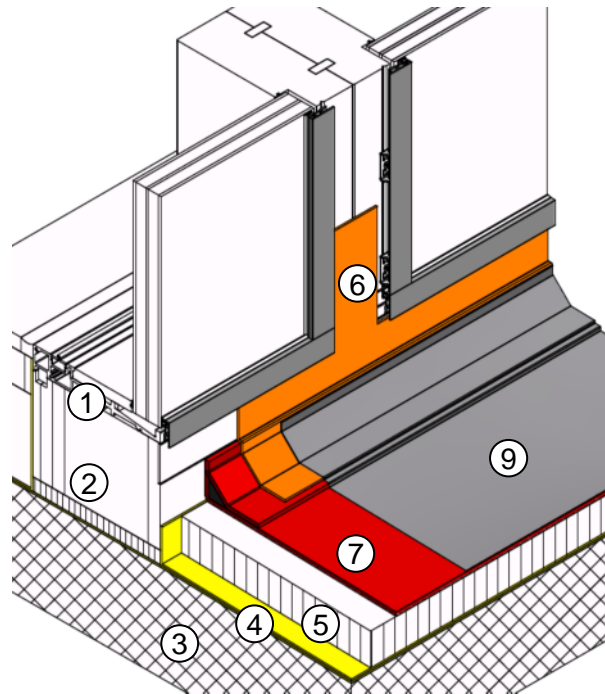
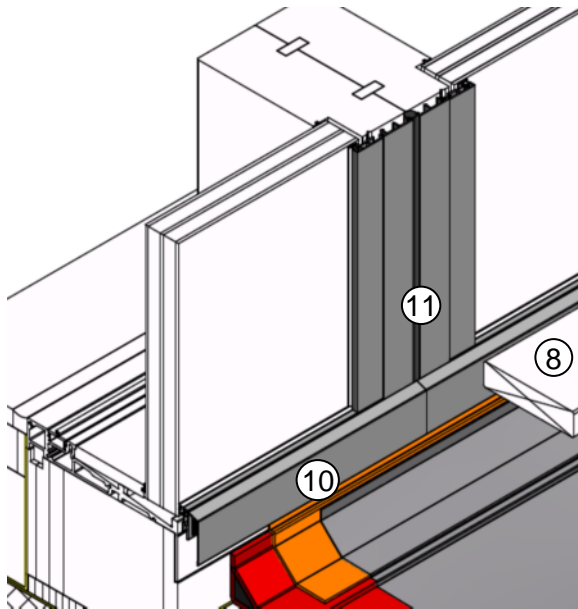

duraslide top

OK Nuttschicht

Niveau de la couche supérieure praticable

Livello superiore stratto praticabile

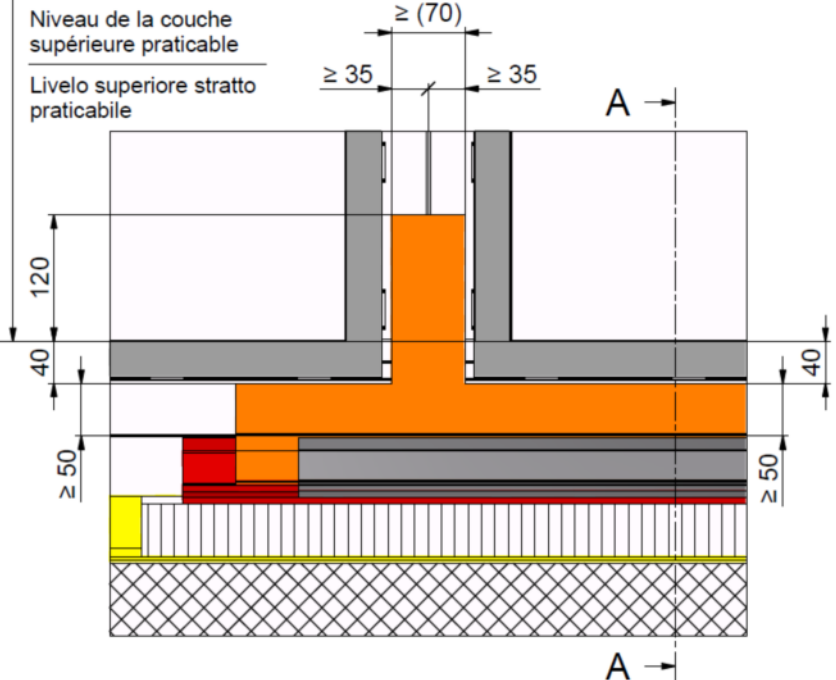

OK Nuttschicht

Niveau de la couche supérieure praticable

Livello superiore stratto praticabile

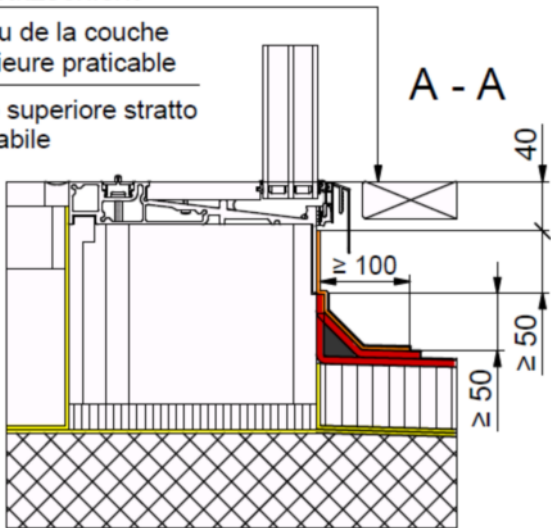

dt 9

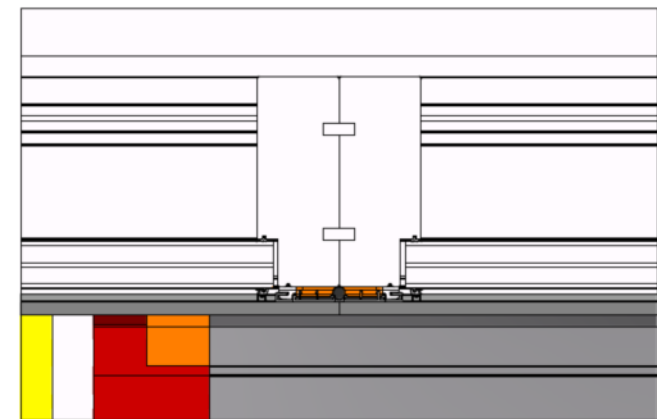

dtk 2

Mit Abdeckung  
Avec couverture  
Con copertina

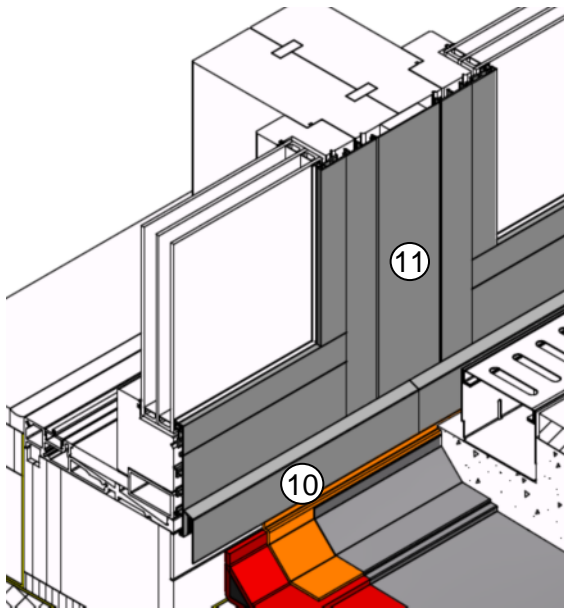

Ohne Abdeckung  
Sans couverture  
Senza copertina

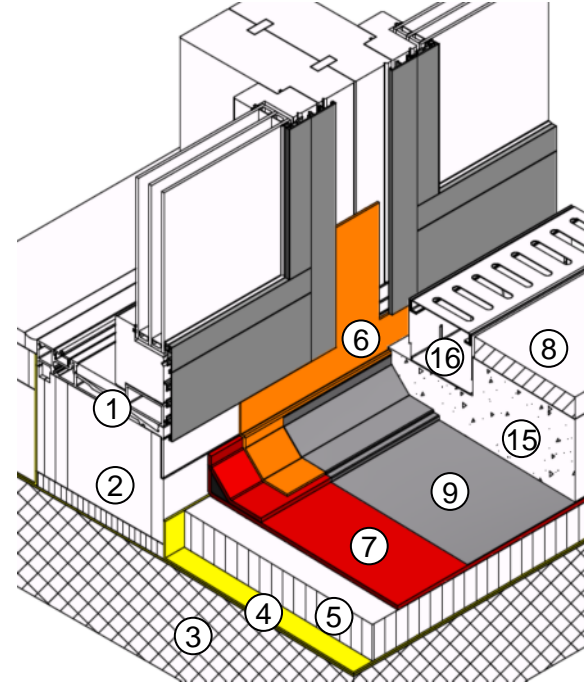

duraslide top

OK Nuttschicht

Niveau de la couche supérieure praticabile

Livello superiore stratto praticabile

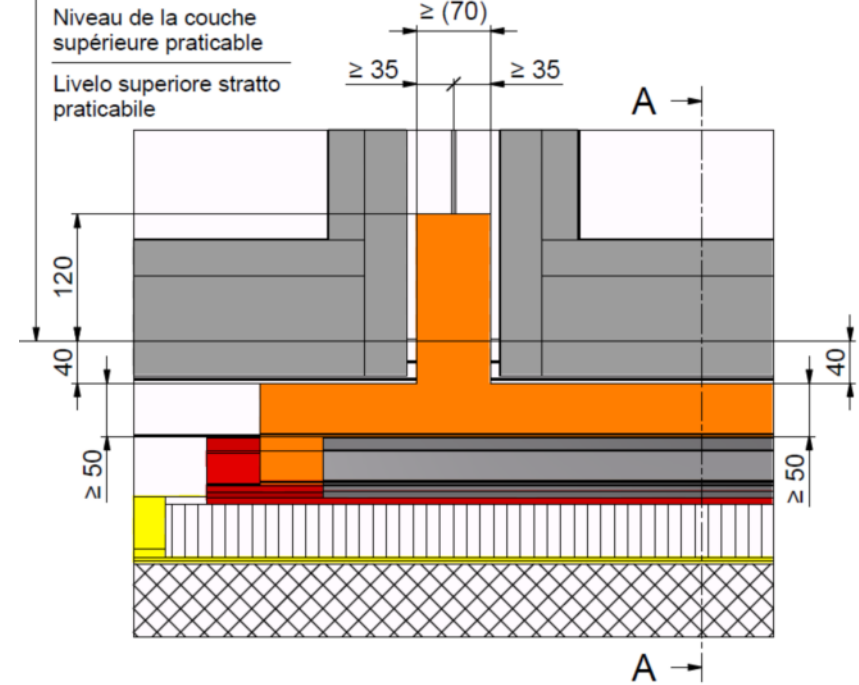

OK Nuttschicht

Niveau de la couche supérieure praticabile

Livello superiore stratto praticabile

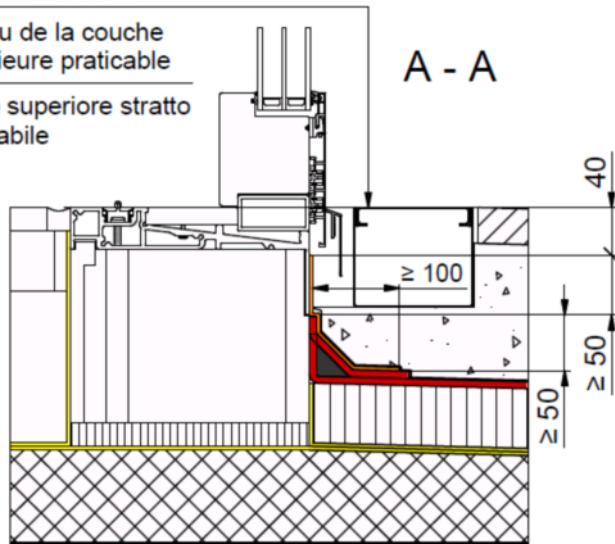

dt 10

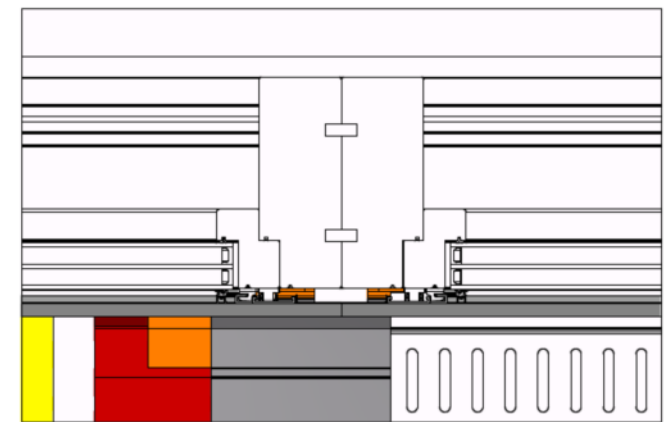

dtk 6

Mit Wetterschenkel und Abdeckung  
Avec rejets d'eau et couverture  
Con paraacqua e copertina

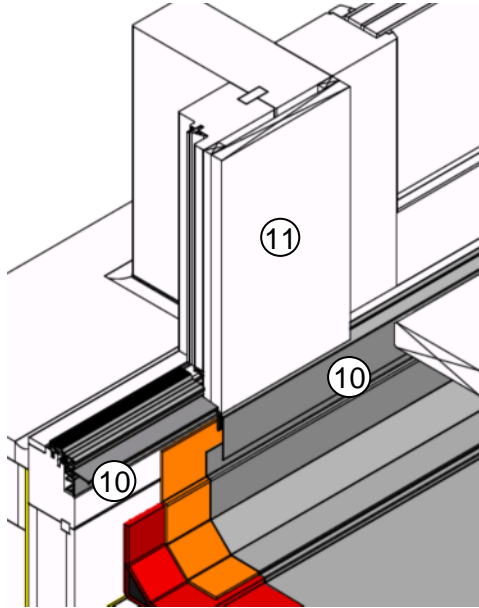

Ohne Wetterschenkel und Abdeckung  
Sans rejets d'eau et couverture  
Senza paraacqua e copertina

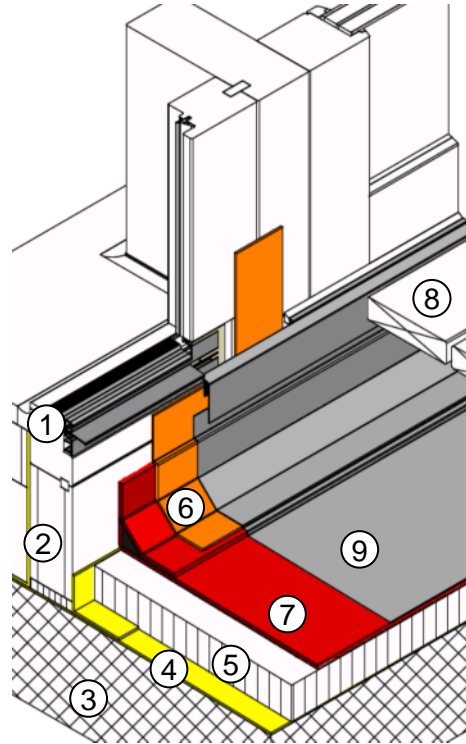

windura wood (light)  
Rollstuhlgängige Schwelle  
windura wood (light)  
seuil adapté pour PMR  
windura wood (light)  
soglia adatta per sedia  
a rotelle

duraslide wood

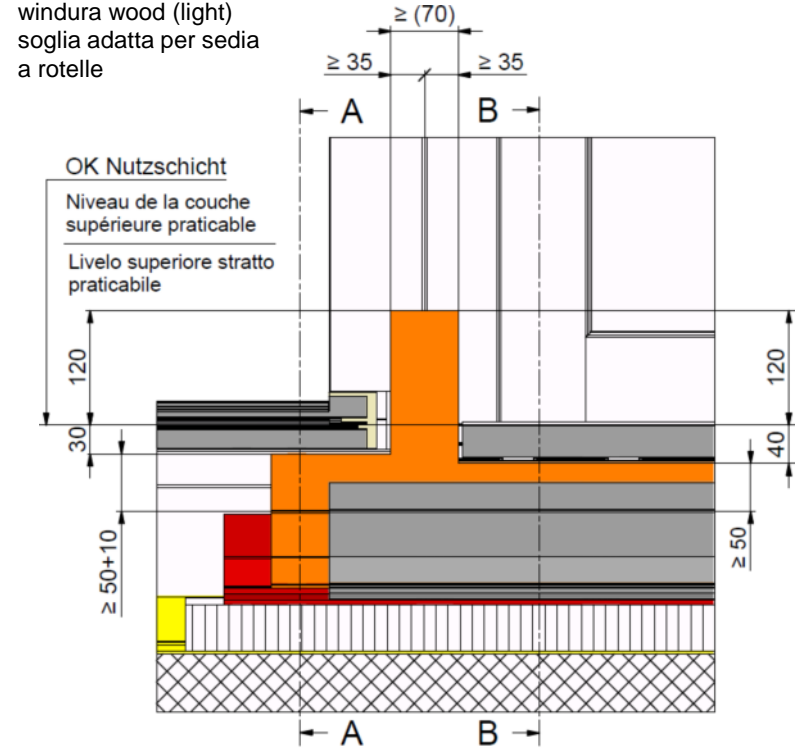

OK Nuttschicht  
Niveau de la couche  
supérieure praticable  
Livello superiore stratto  
praticabile

dw 4

B - B

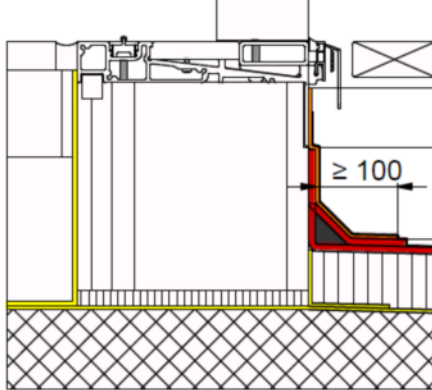

wl 4

A - A

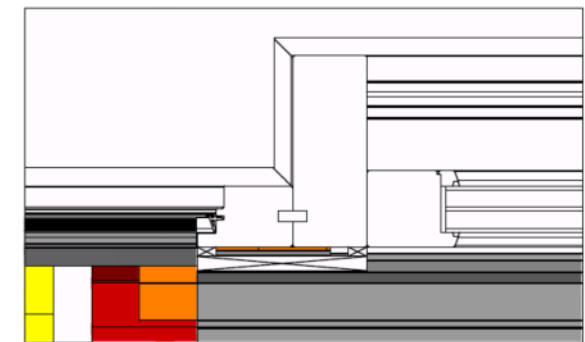
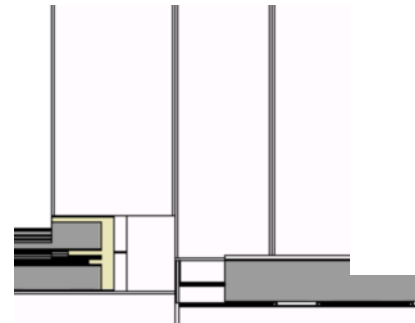
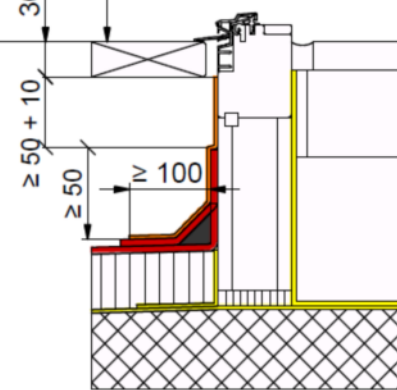

dwk 4

Mit Abdeckung  
Avec couverture  
Con copertina

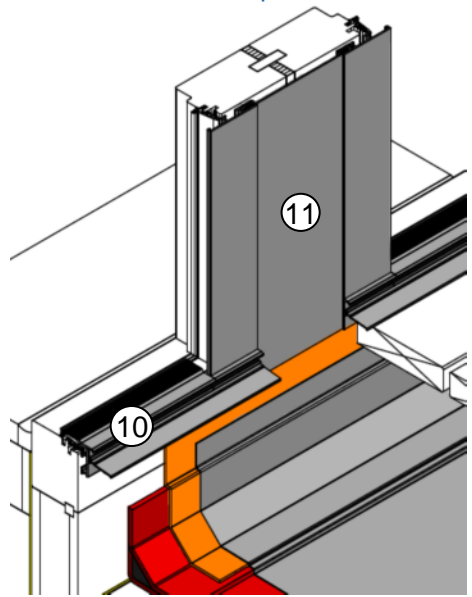

Ohne Abdeckung  
Sans couverture  
Senza copertina

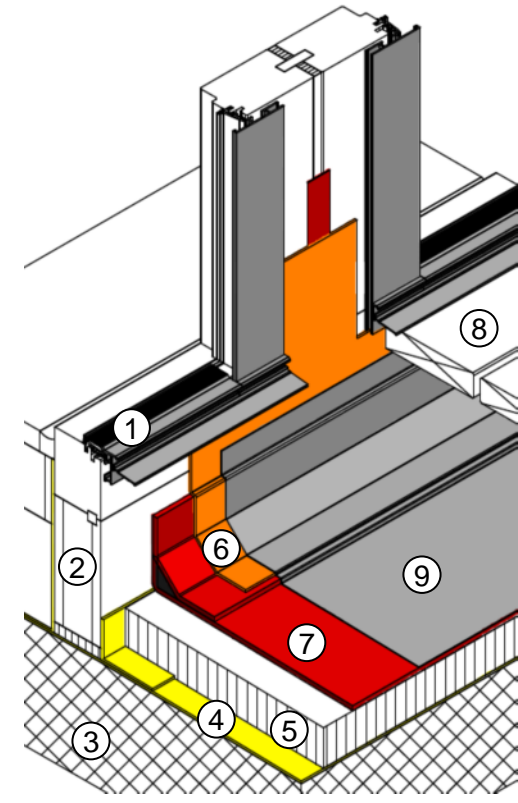

windura classic  
Rollstuhlgängige Schwelle  
windura classic  
seuil adapté pour PMR  
windura classic  
soglia adatta per sedia  
a rotelle

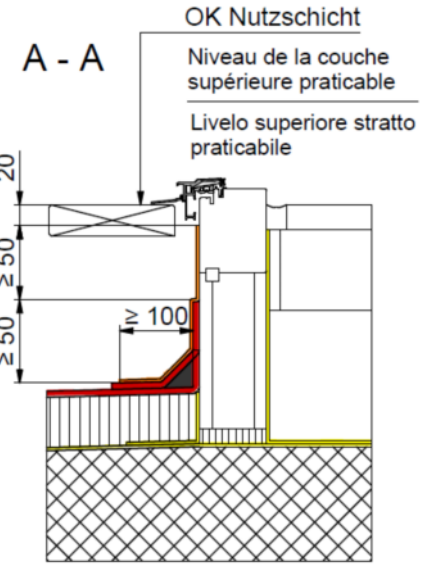
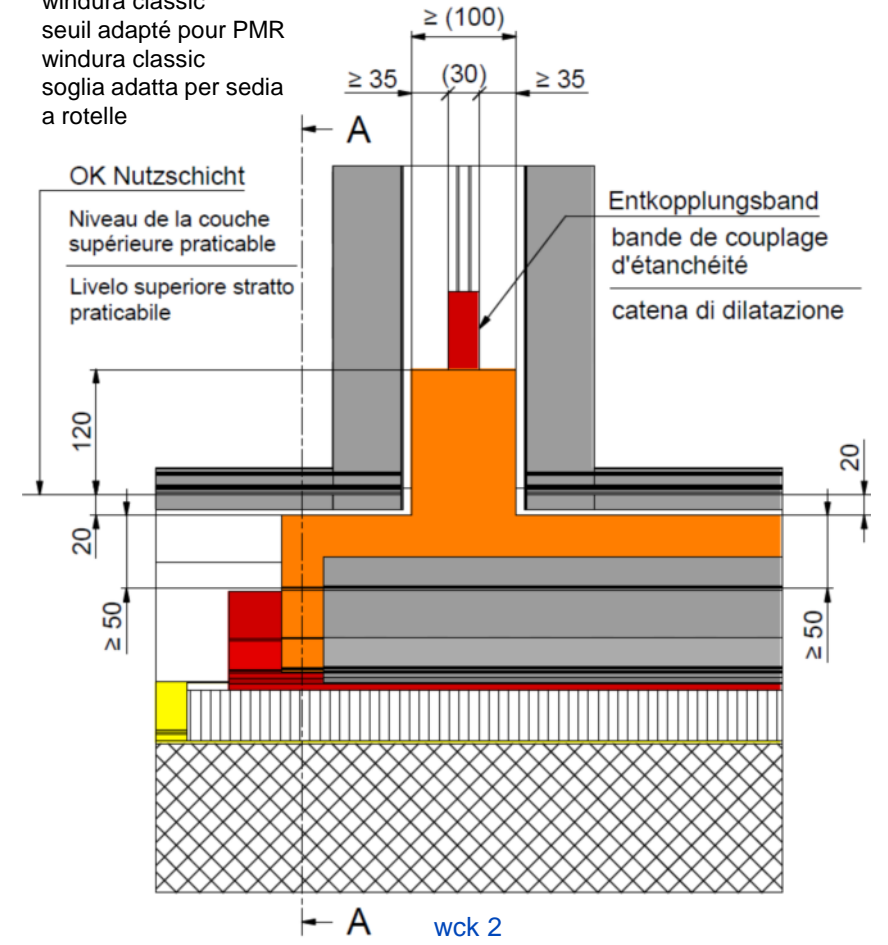

wcr 1

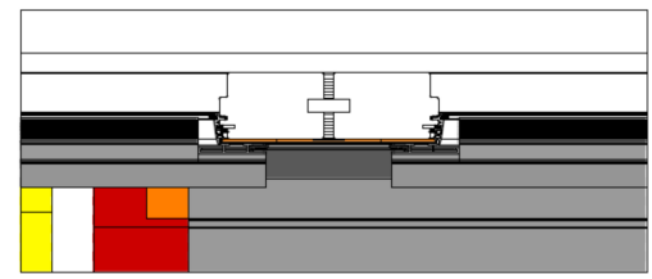

Mit Wetterschenkel und Abdeckung  
Avec rejets d'eau et couverture  
Con paraacqua e copertina

Ohne Wetterschenkel und Abdeckung  
Sans rejets d'eau et couverture  
Senza paraacqua e copertina

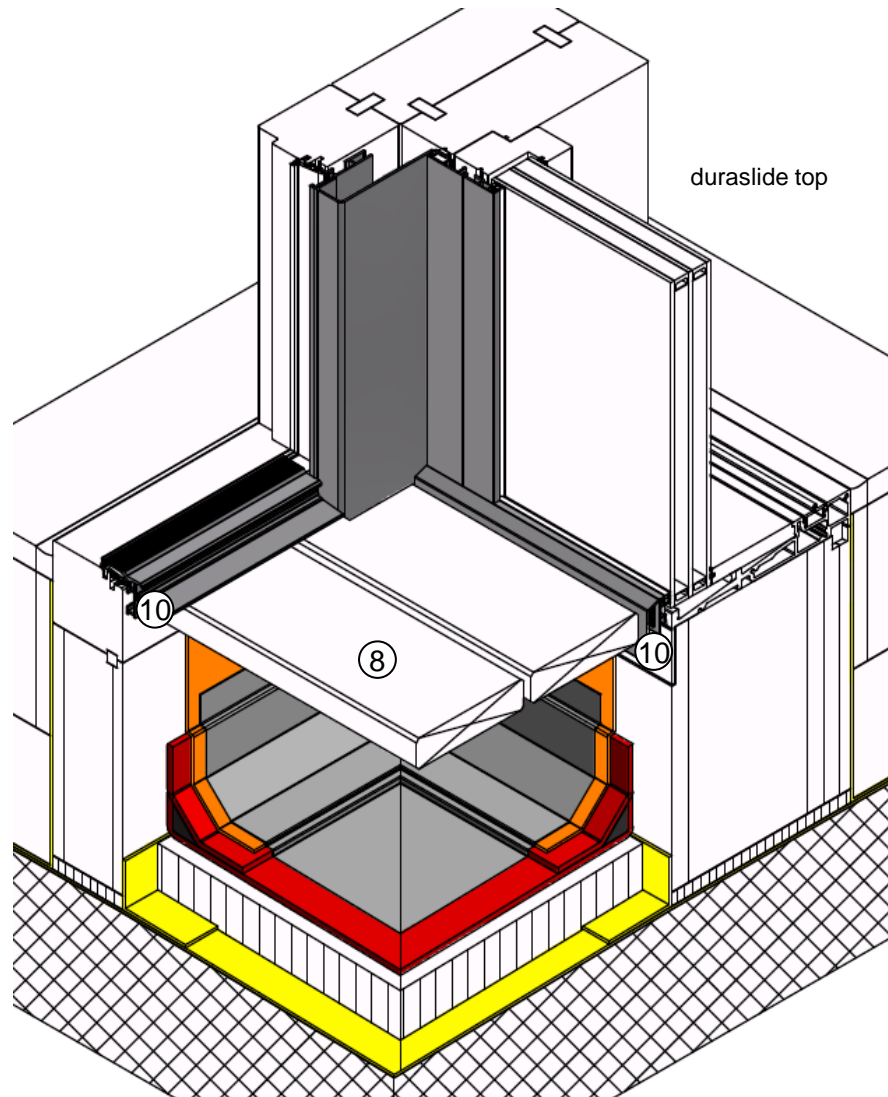

windura classic  
Rollstuhlgängige Schwelle  
windura classic  
seuil adapté pour PMR  
windura classic  
soglia adatta per sedia a rotelle

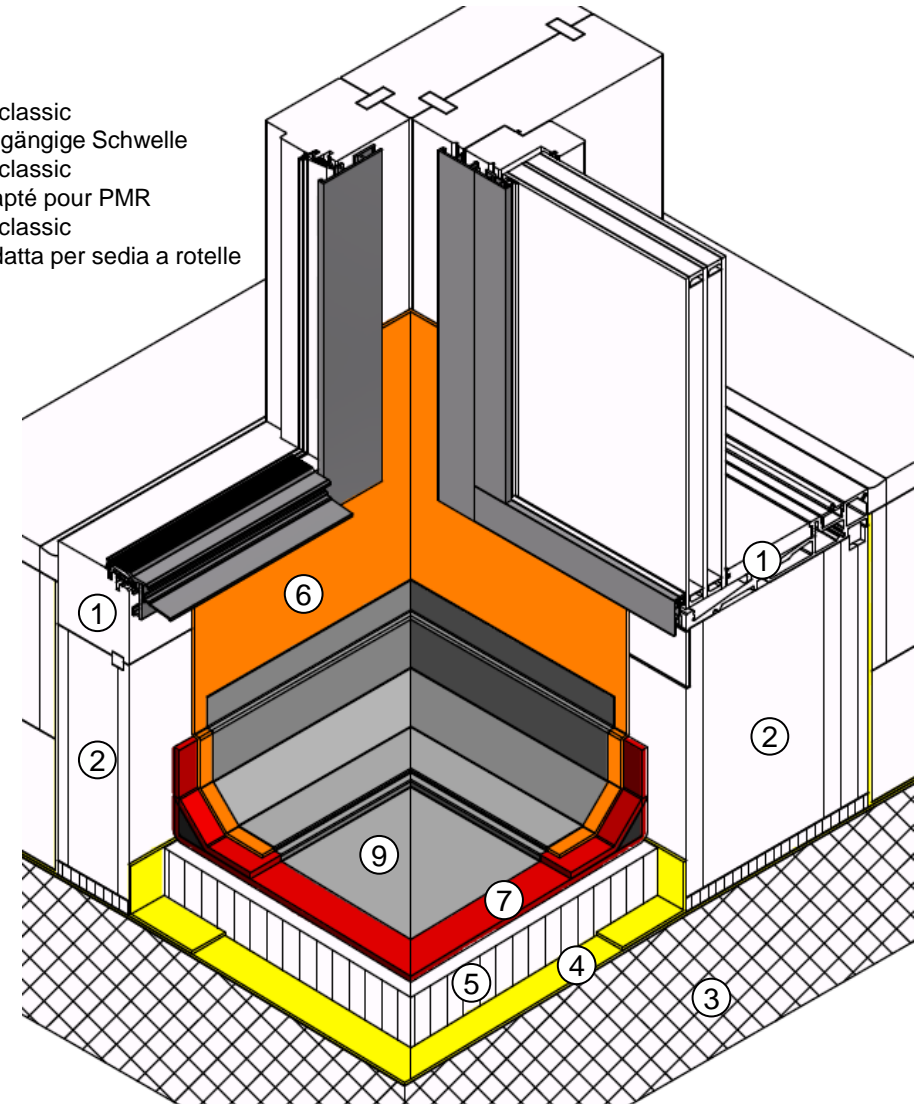



windura classic, Rollstuhlgängige Schwelle  
windura classic, seuil adapté pour PMR  
windura classic, soglia adatta per sedia a rotelle

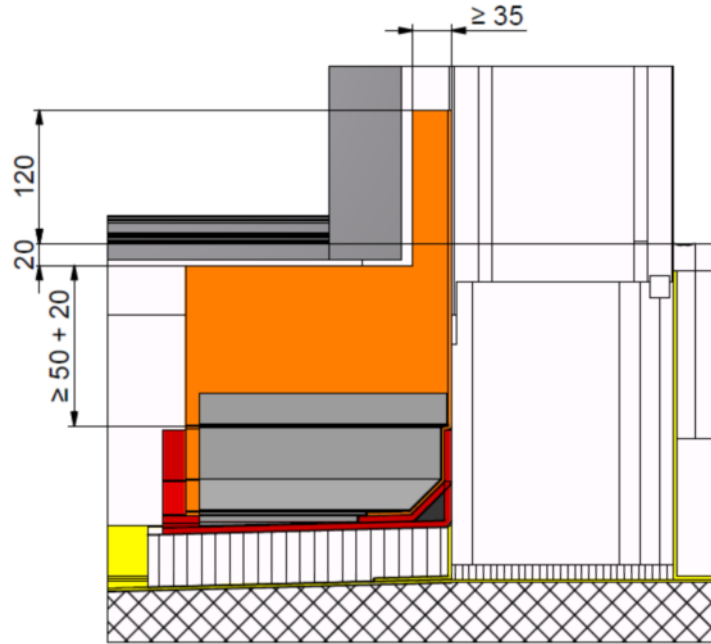

OK Nuttschicht  
Niveau de la couche supérieure praticable  
Livello superiore stratto praticabile

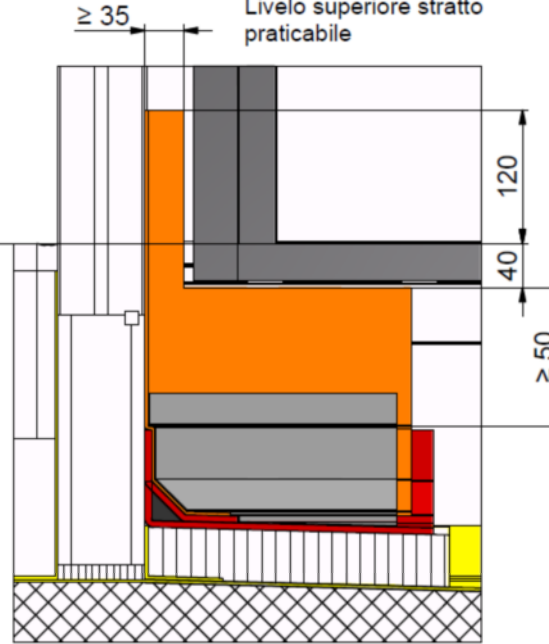

duraslide top

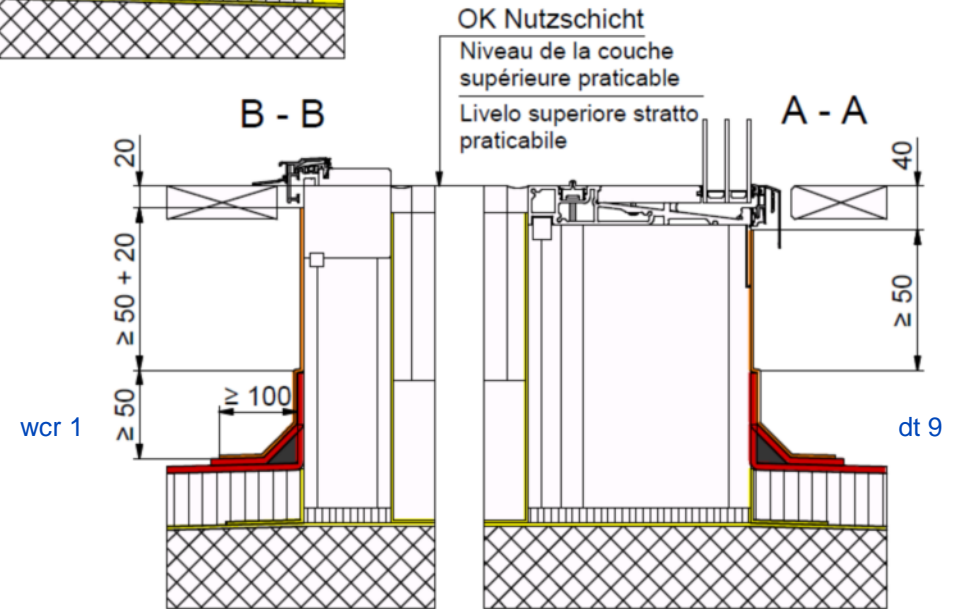
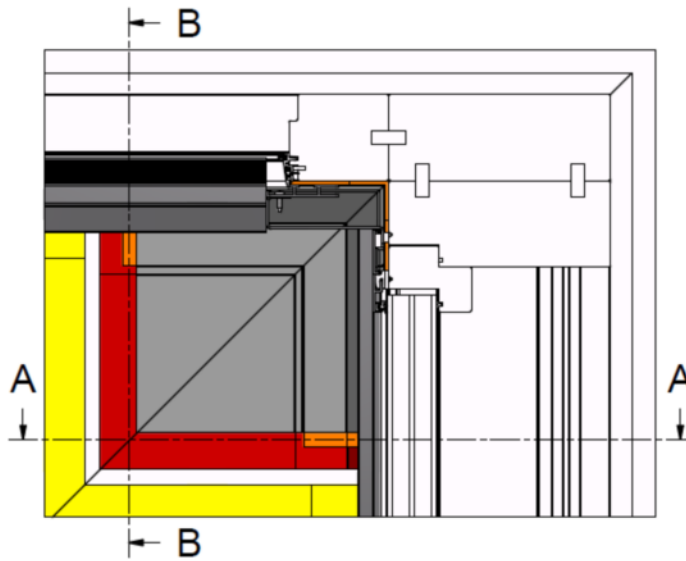

Mit Wetterschenkel und Abdeckung  
Avec rejets d'eau et couverture  
Con paraacqua e copertina

Ohne Wetterschenkel und Abdeckung  
Sans rejets d'eau et couverture  
Senza paraacqua e copertina

windura light RA

windura light RA

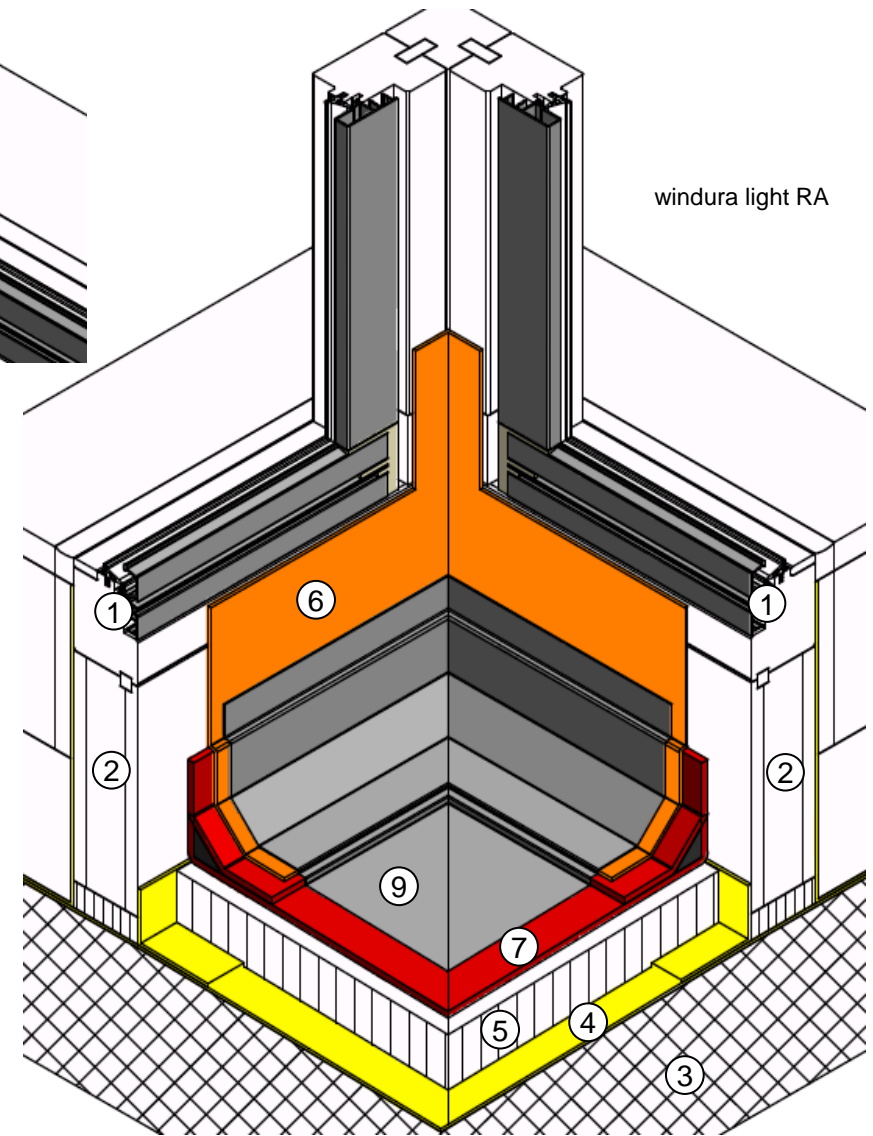
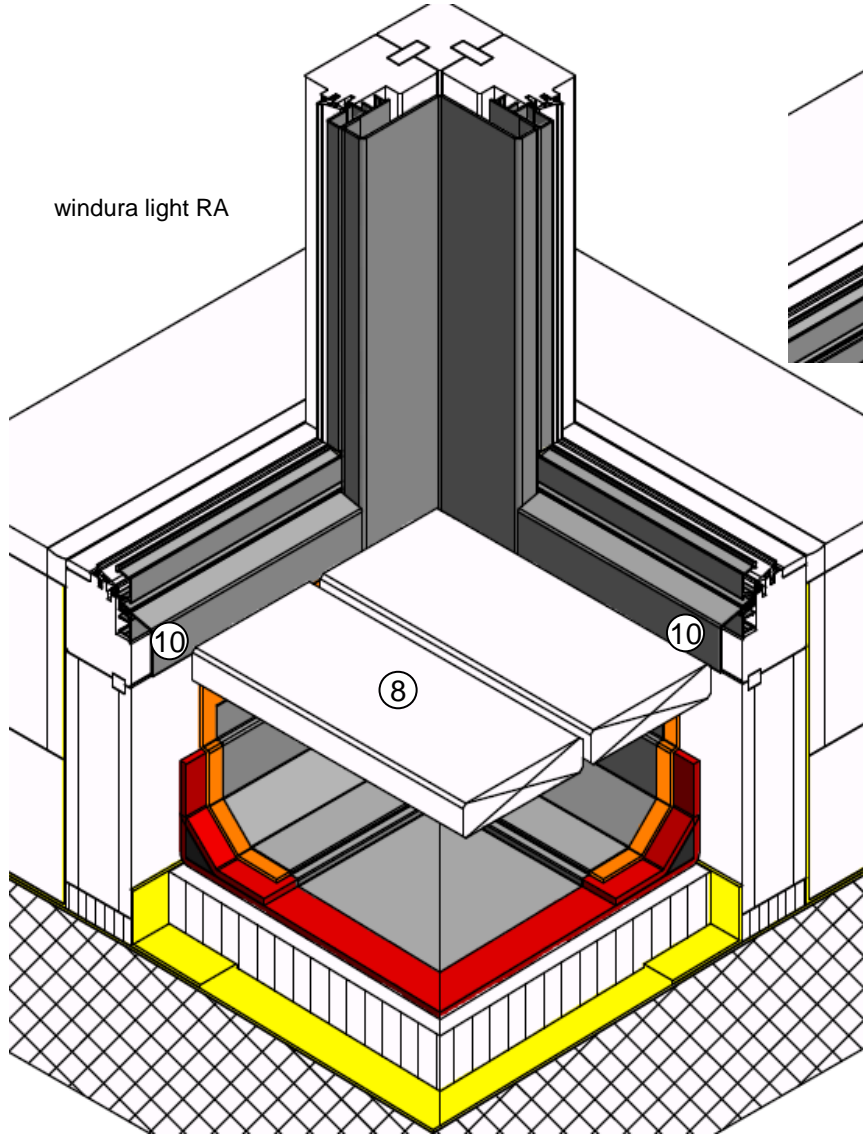

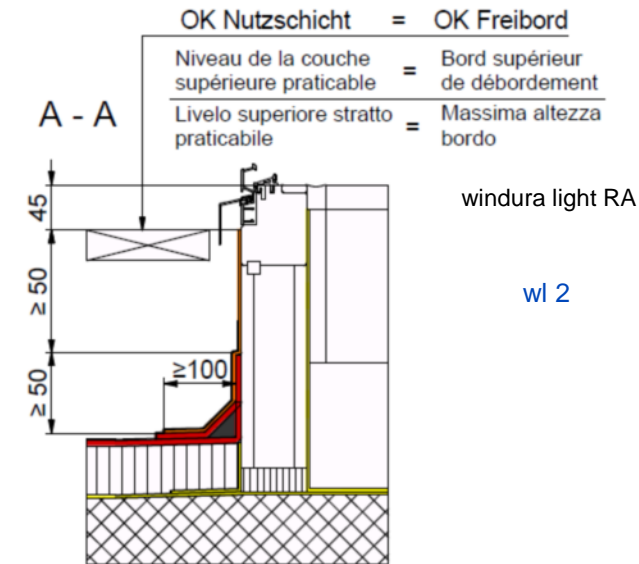
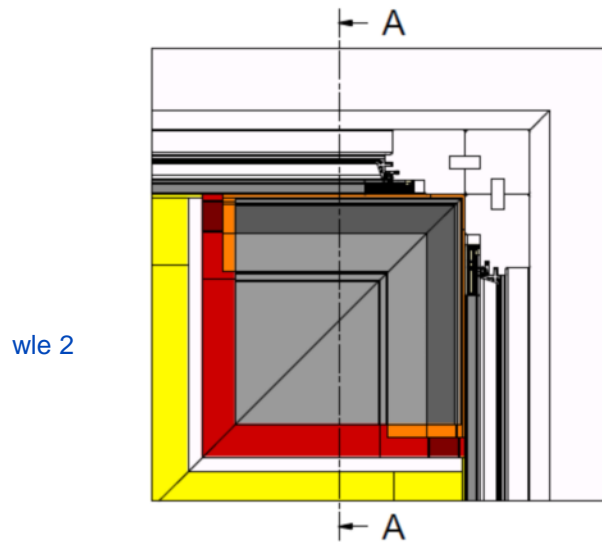
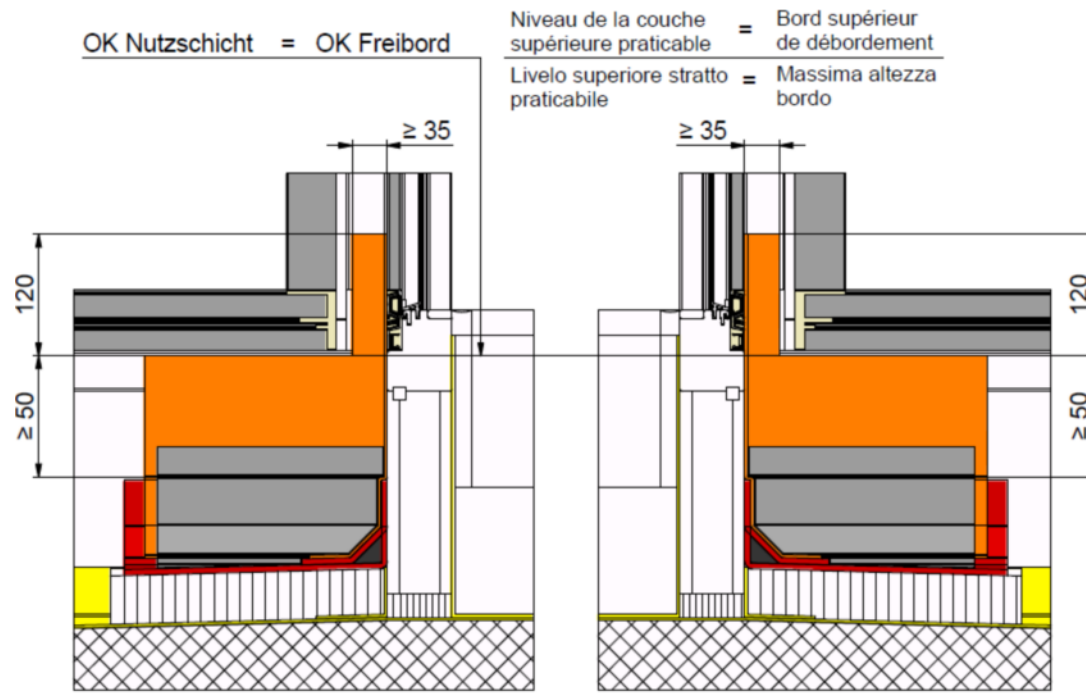

Mit Wetterschenkel und Abdeckung  
Avec rejets d'eau et couverture  
Con paraacqua e copertina

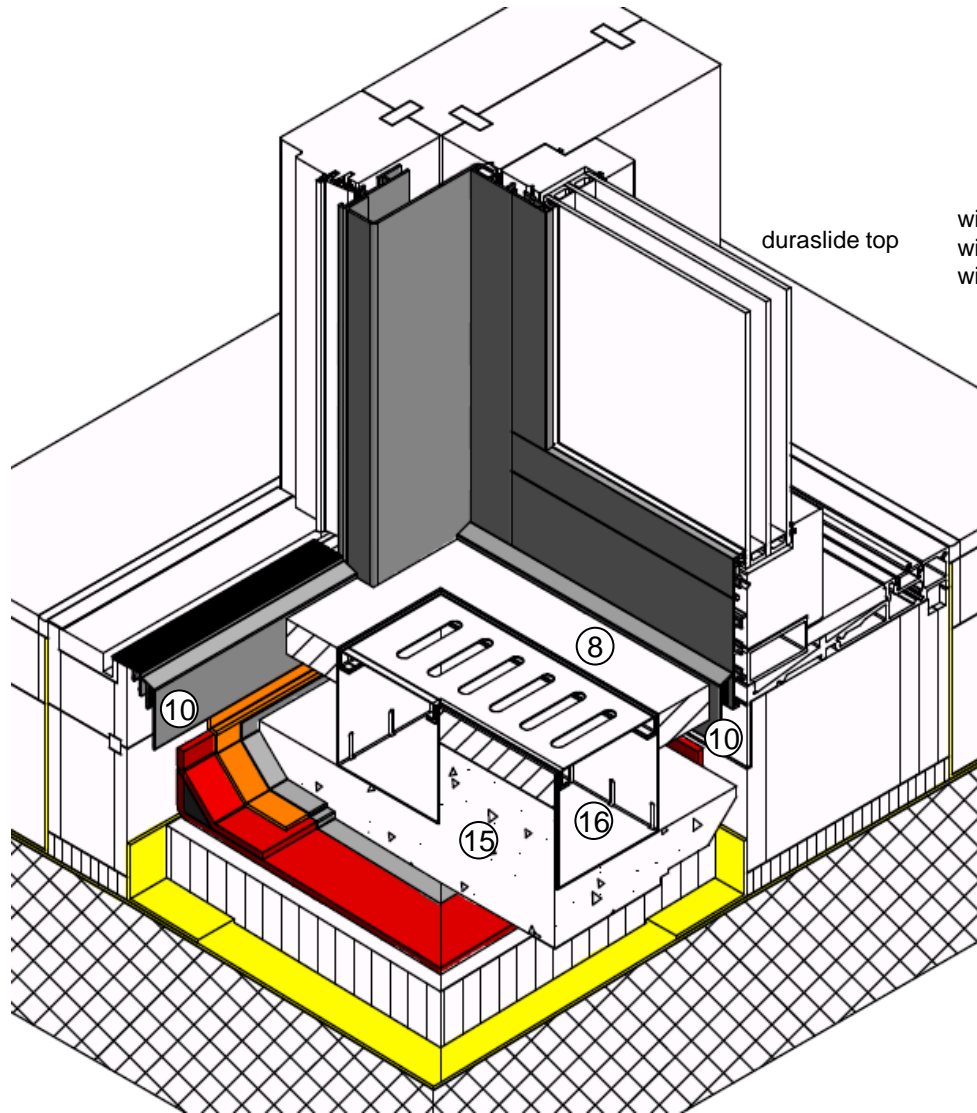

duraslide top

windura classic, Nullschwelle  
windura classic, seuil zéro  
windura classic, soglia zero

Ohne Wetterschenkel und Abdeckung  
Sans rejets d'eau et couverture  
Senza paraacqua e copertina

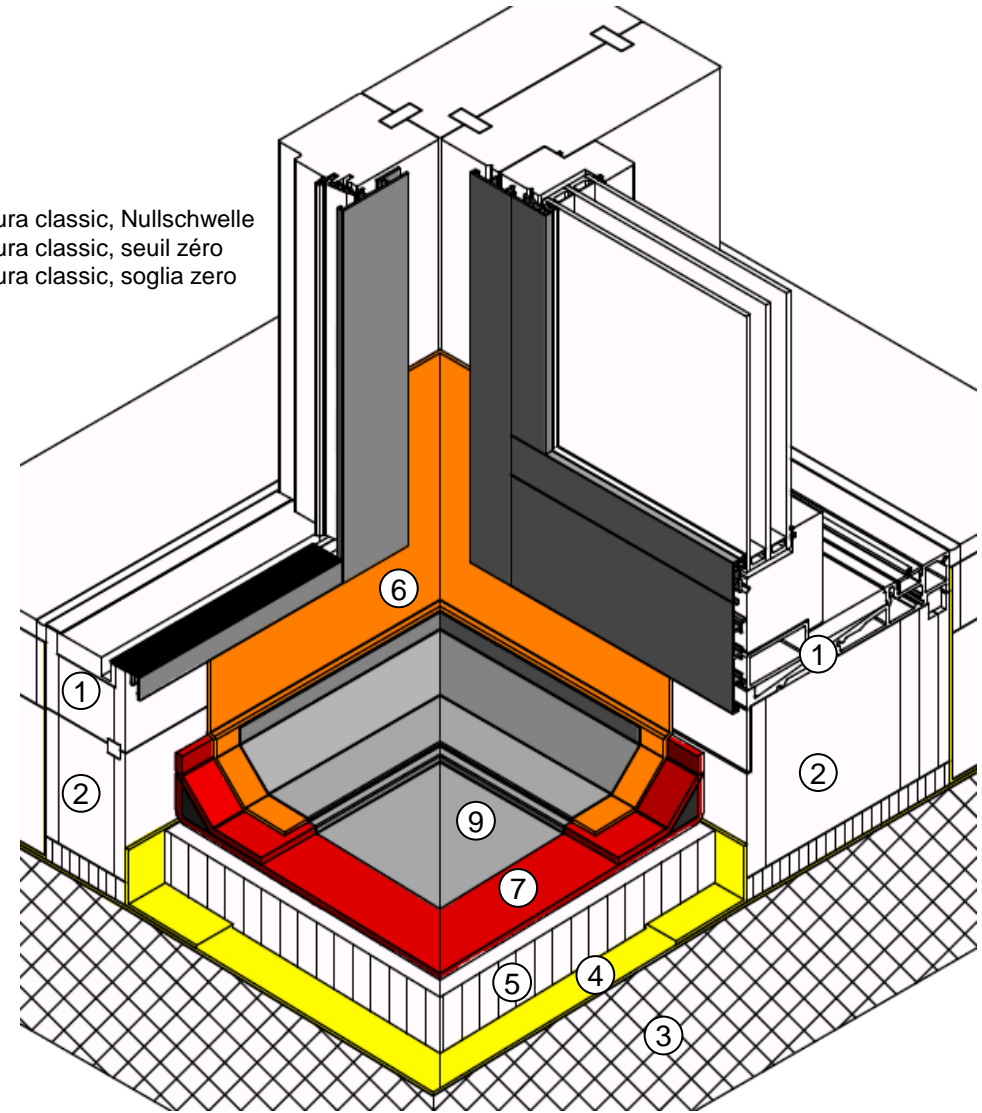

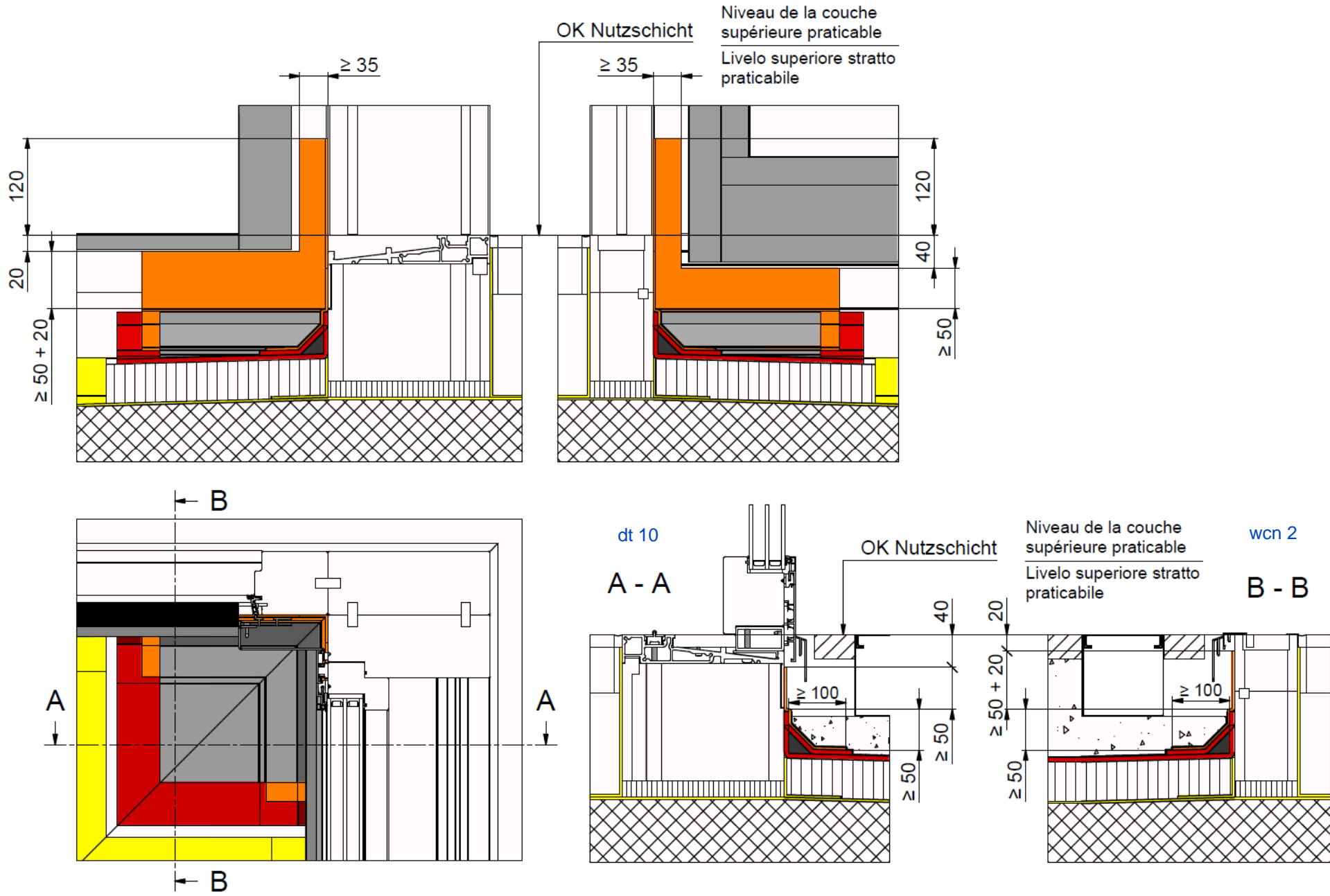

Mit Wetterschenkel und Abdeckung  
Avec rejets d'eau et couverture  
Con paraacqua e copertina

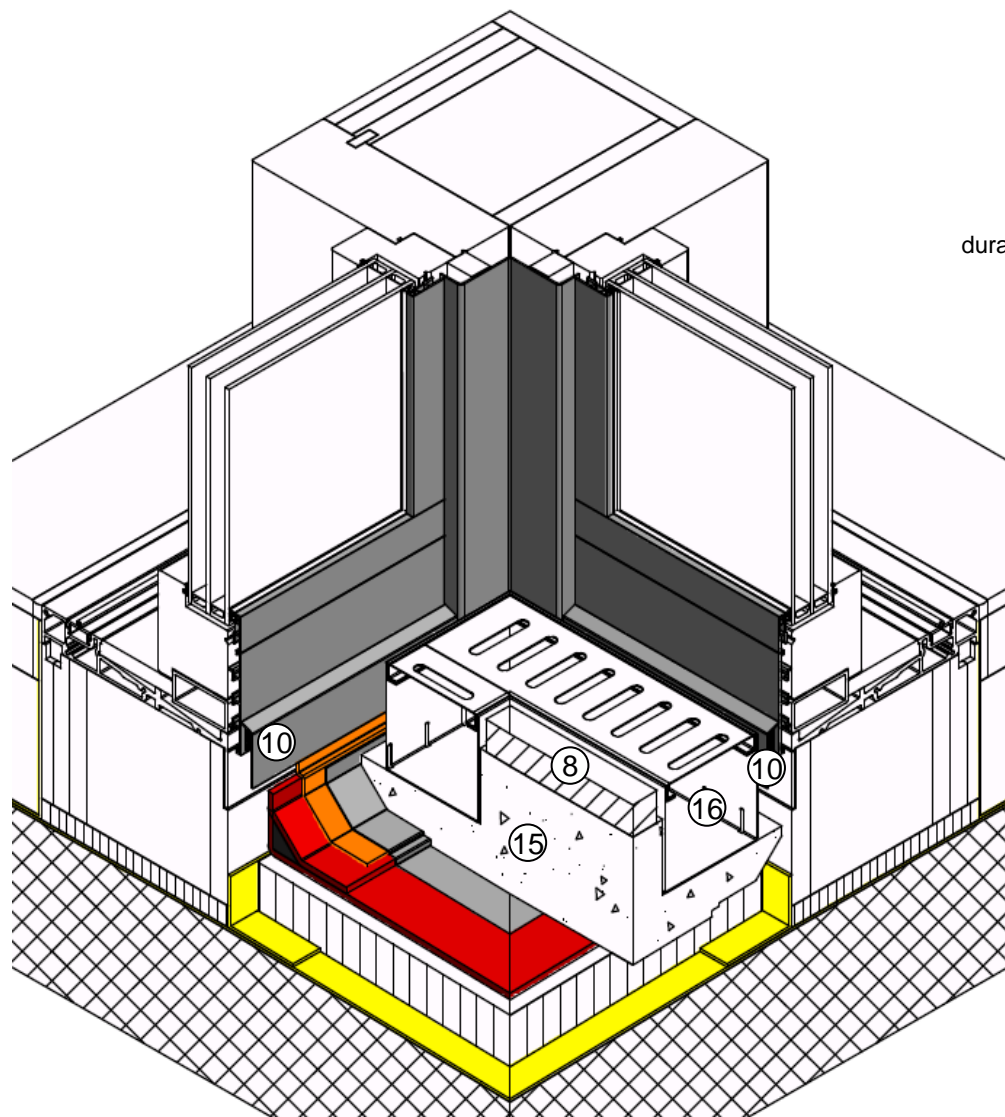

duraslide top

Ohne Wetterschenkel und Abdeckung  
Sans rejets d'eau et couverture  
Senza paraacqua e copertina

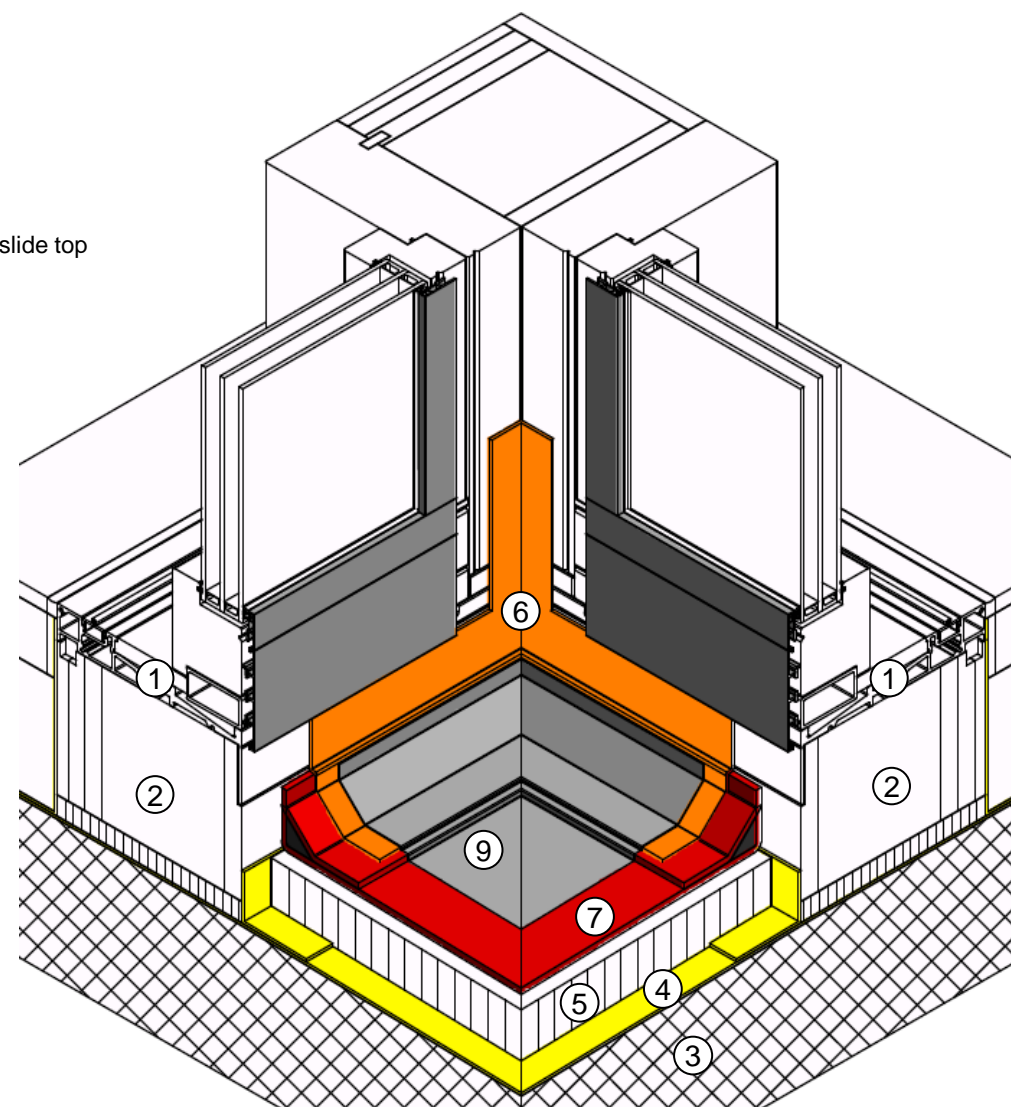

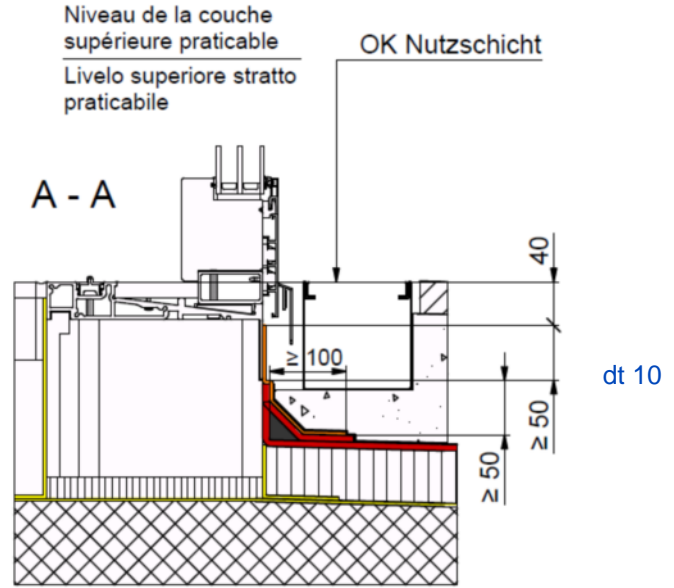
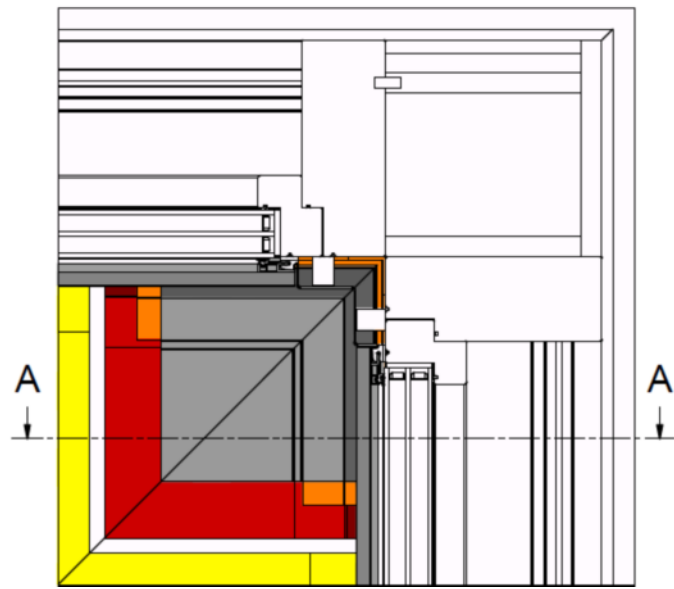
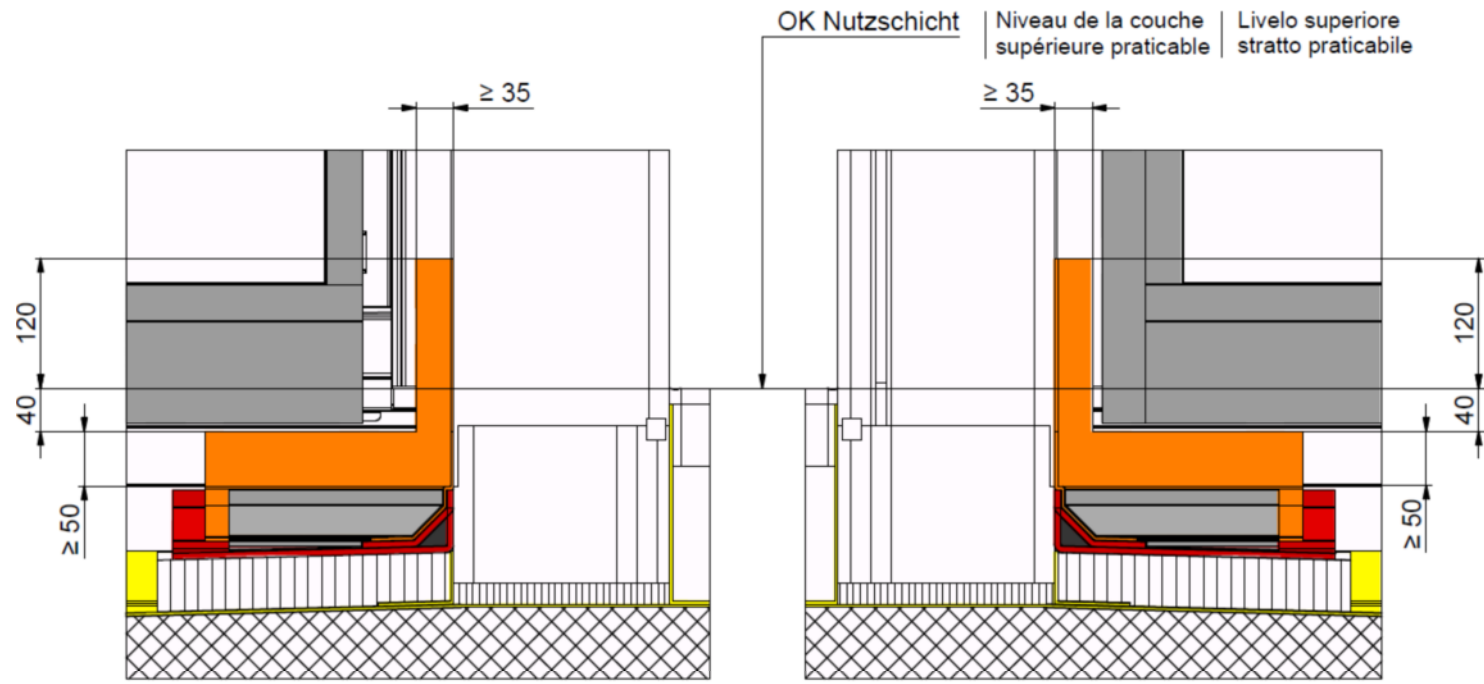

Mit Wetterschenkel und Abdeckung  
Avec rejets d'eau et couverture  
Con paraacqua e copertina

Ohne Wetterschenkel und Abdeckung  
Sans rejets d'eau et couverture  
Senza paraacqua e copertina

windura classic, Nullschwelle  
windura classic, seuil zéro  
windura classic, soglia zero

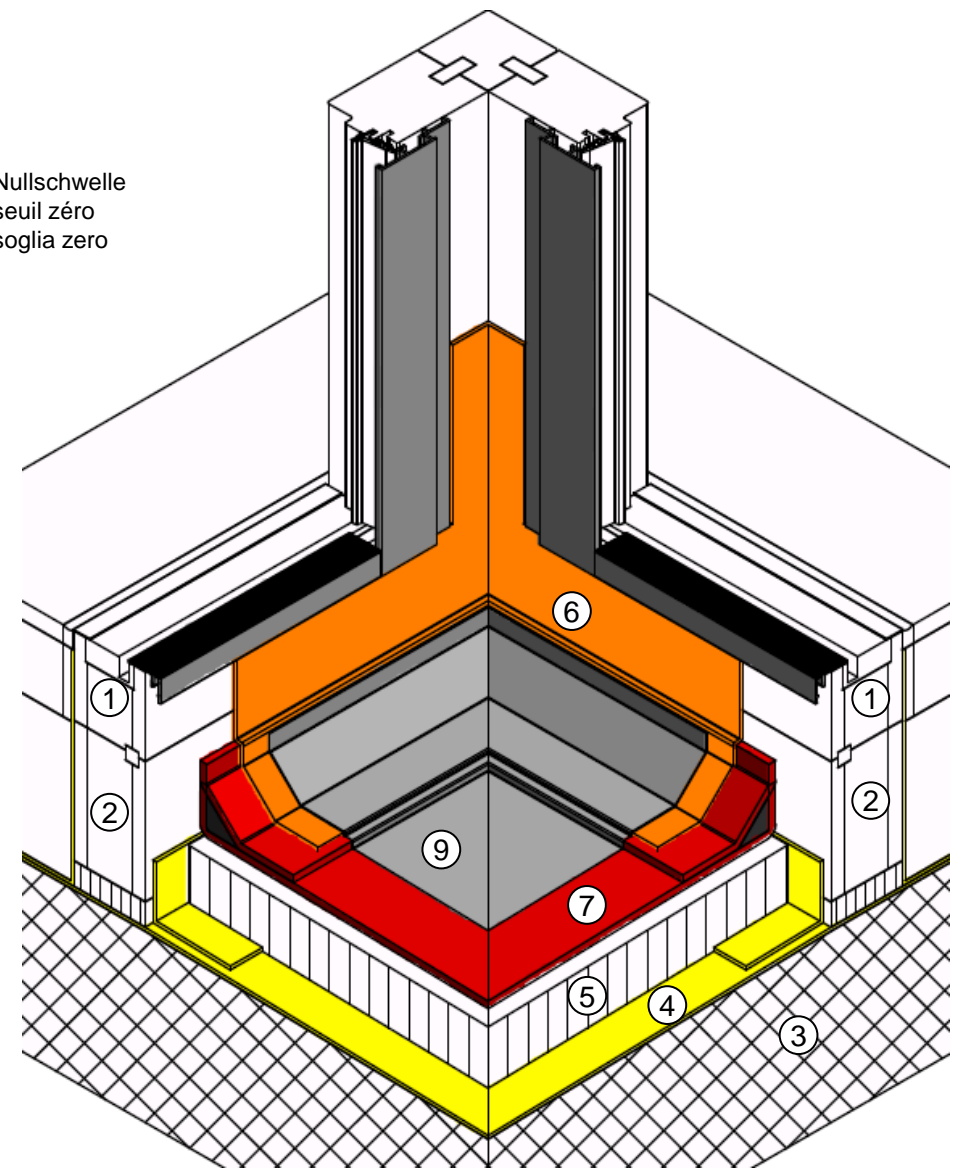
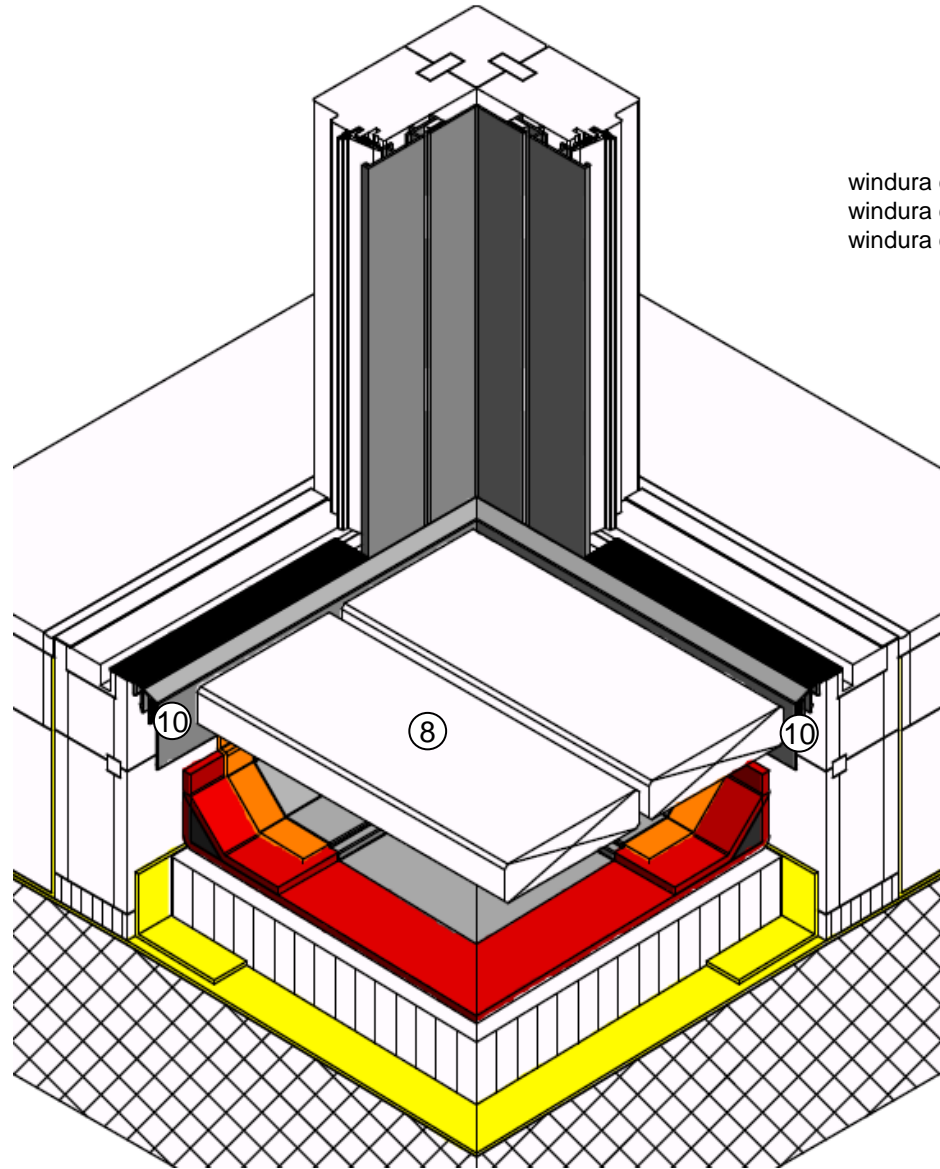



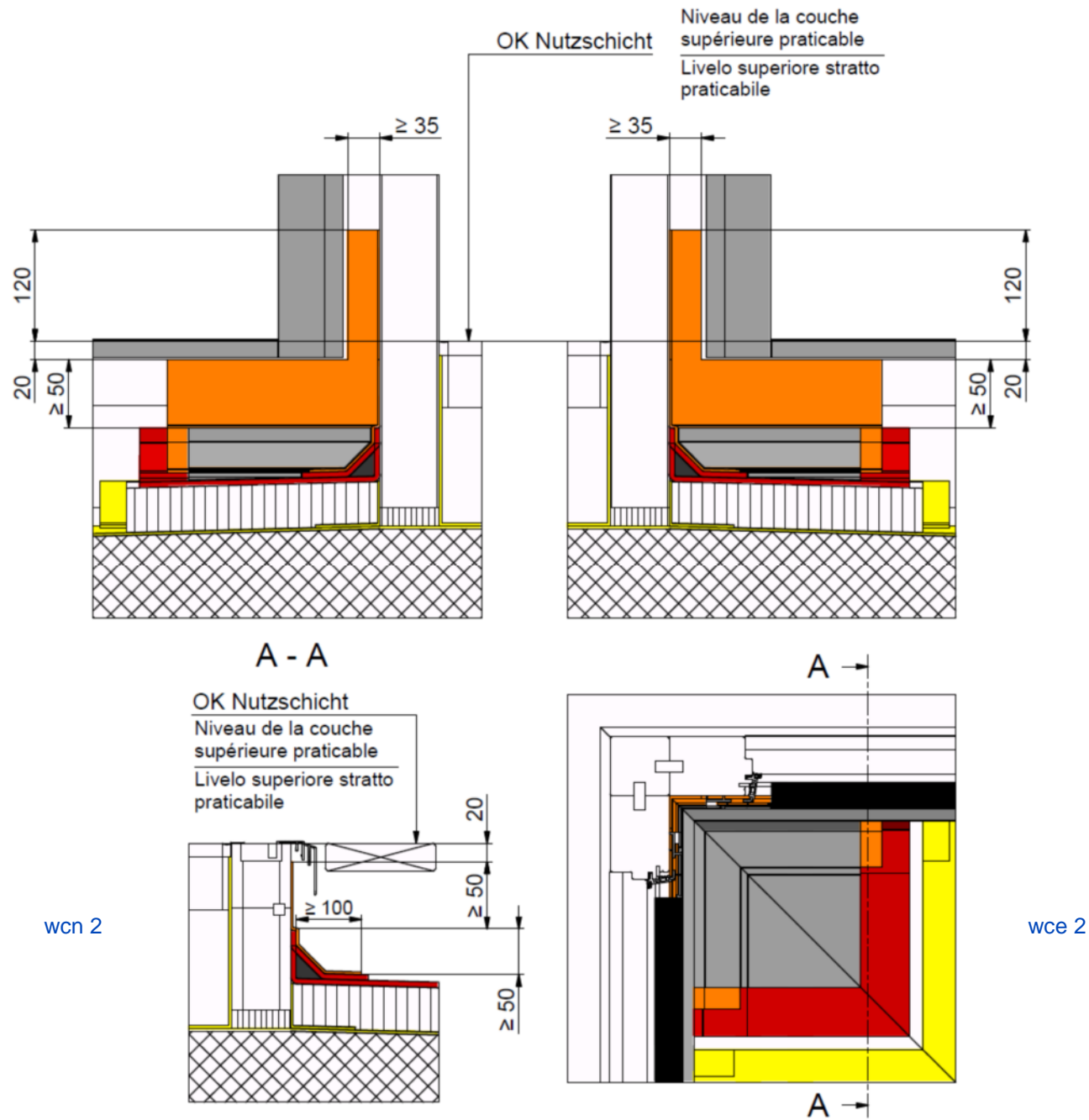

Mit Wetterschenkel und Abdeckung  
Avec rejets d'eau et couverture  
Con paraacqua e copertina

Ohne Wetterschenkel und Abdeckung  
Sans rejets d'eau et couverture  
Senza paraacqua e copertina

duraslide top

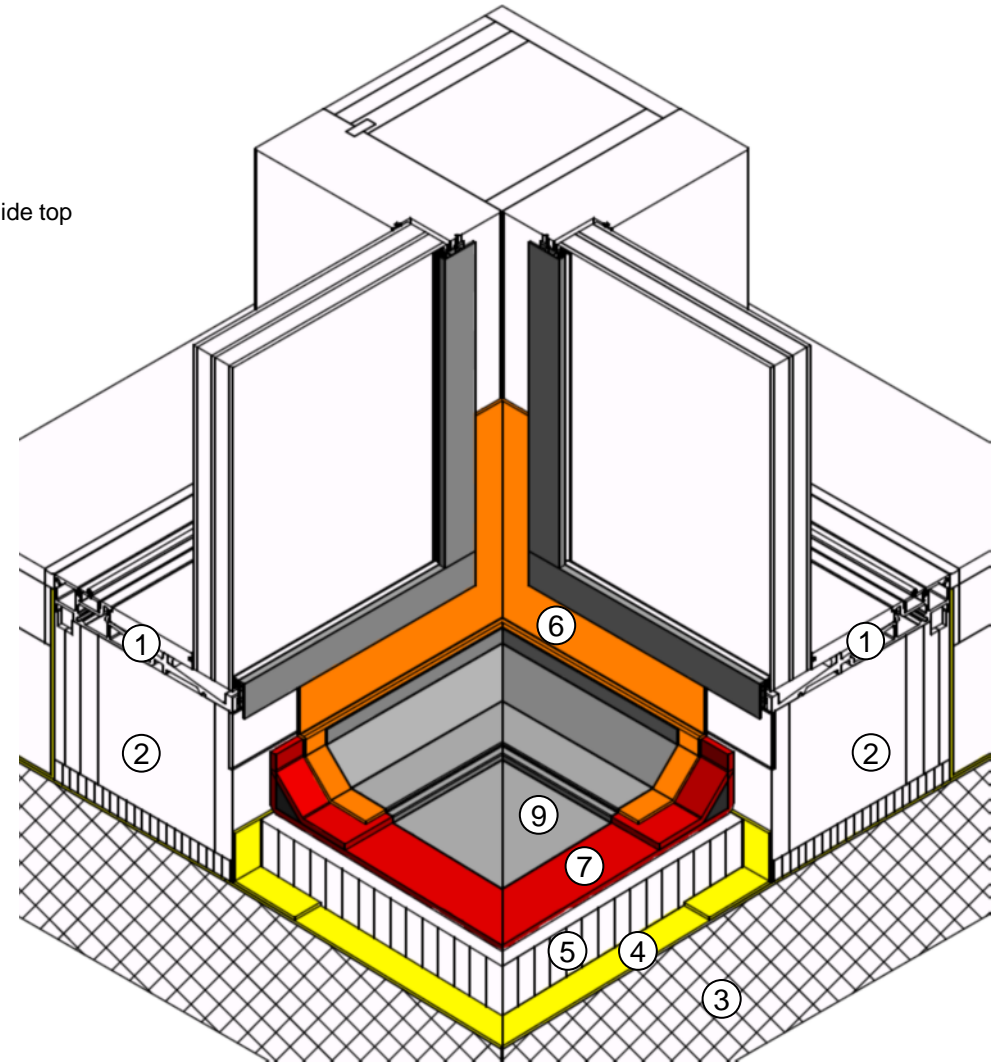
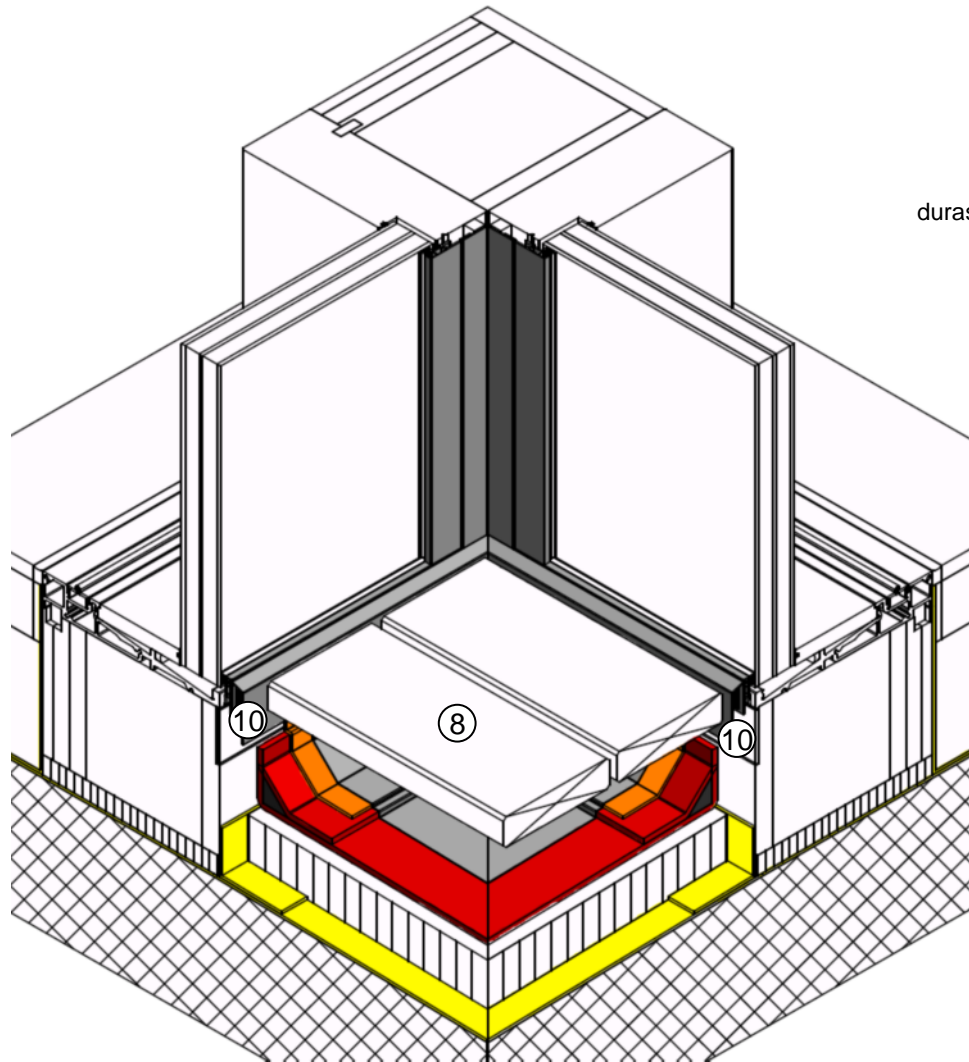

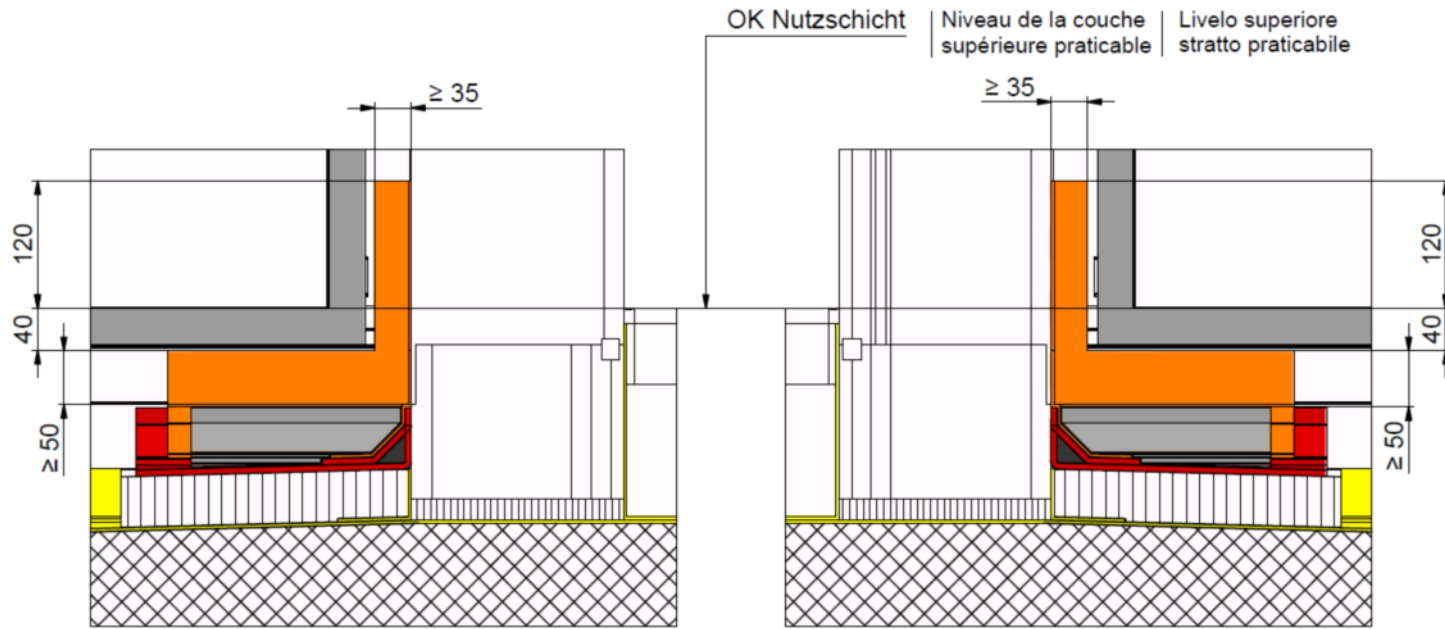

dtk 5

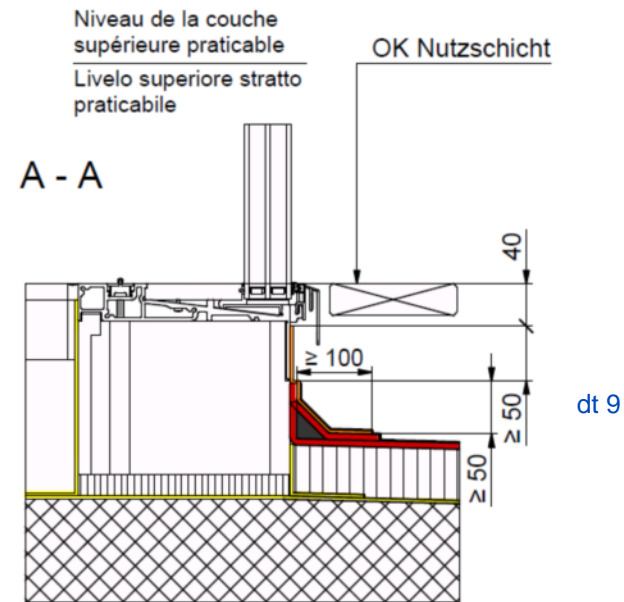
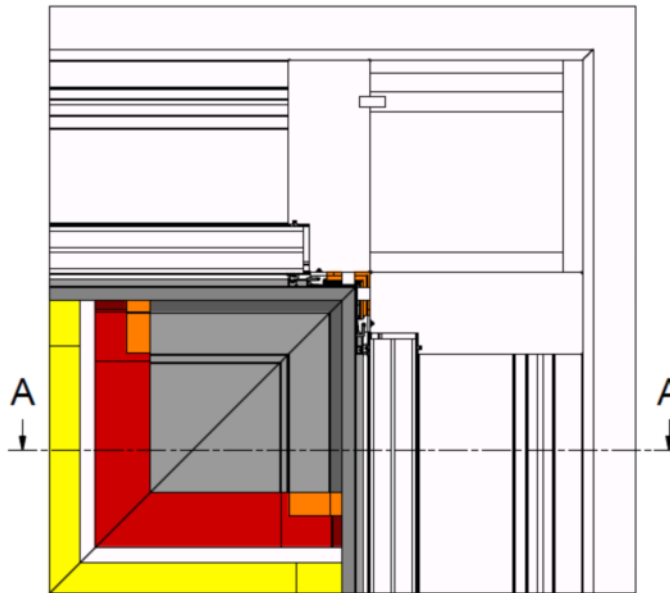

dt 9

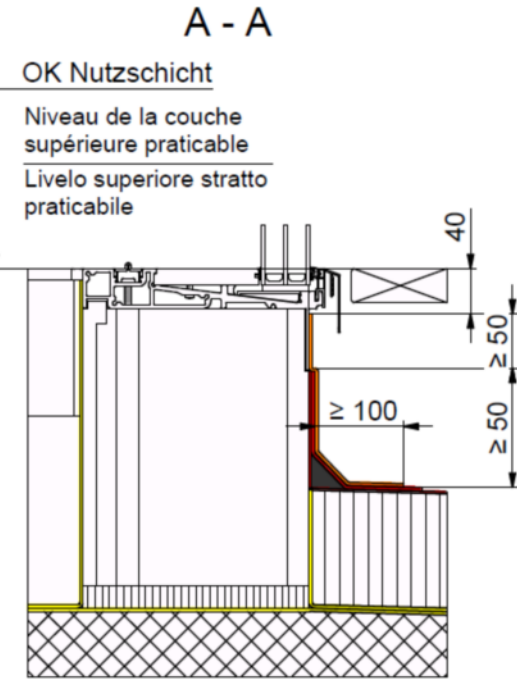
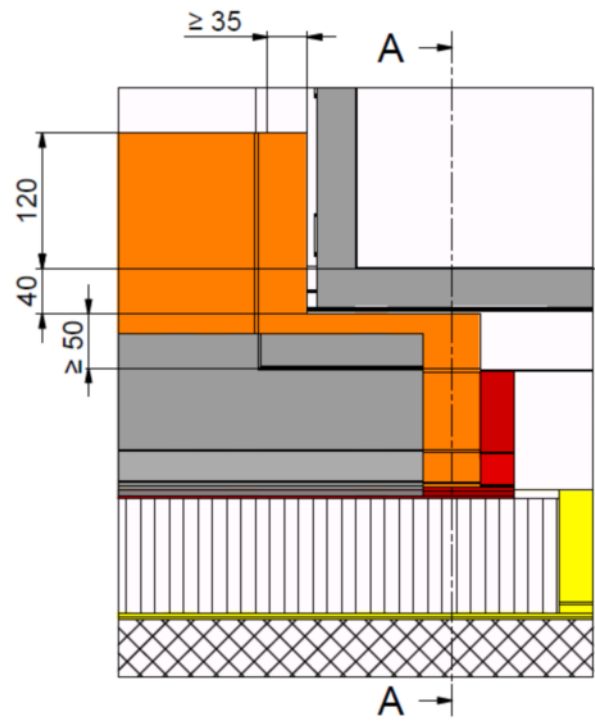

dt 9

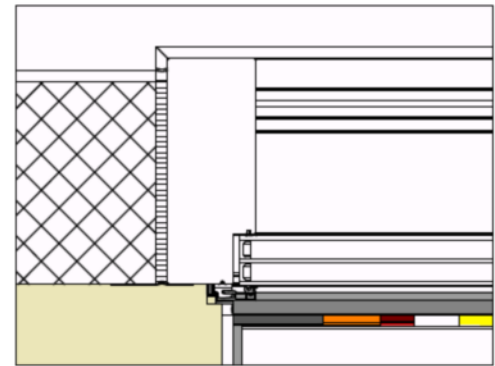

dtk 1

Ohne Wetterschenkel  
und verputzte Wand

Sans rejets d'eau  
et paroi crépie

Senza paraacqua  
e parete intonacata

duraslide top

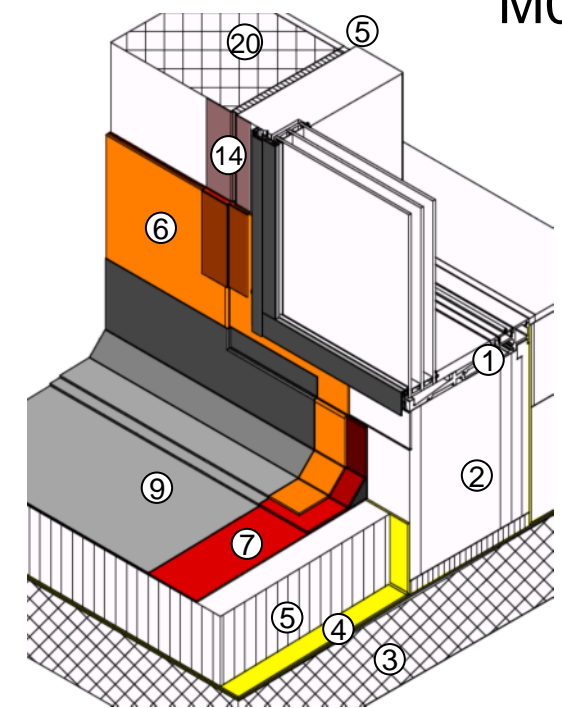

Mit Wetterschenkel  
und verputzte Wand

Avec rejets d'eau  
et paroi crépie

Con paraacqua  
e parete intonacata

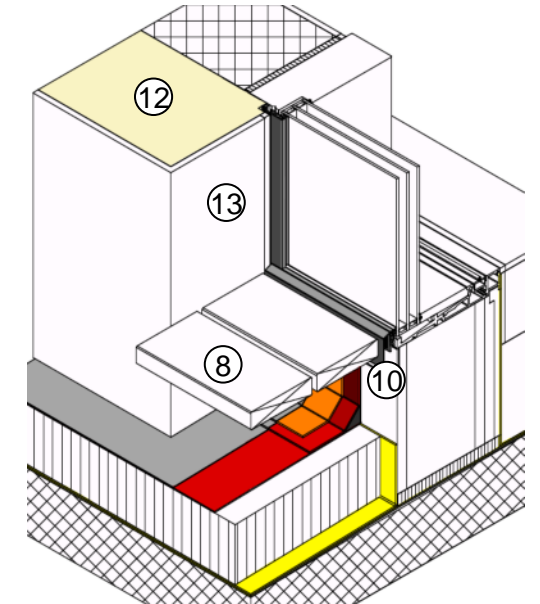

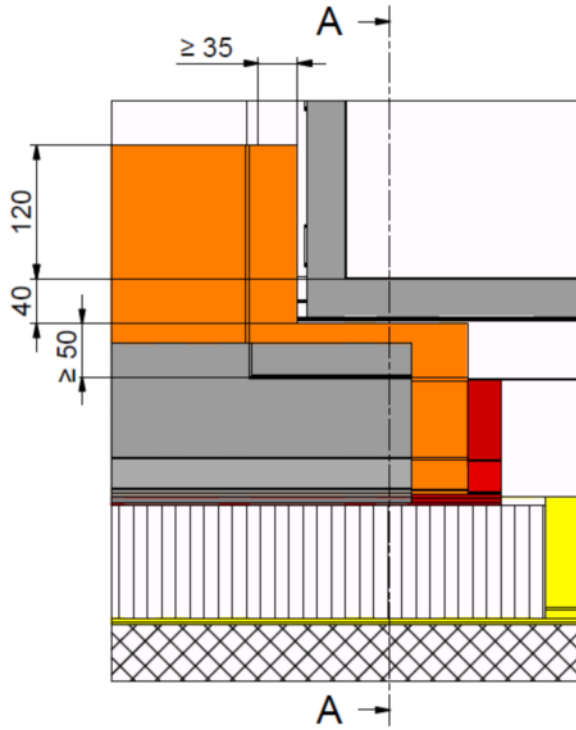

OK Nuttschicht  
Niveau de la couche supérieure praticable  
Livello superiore stratto praticabile

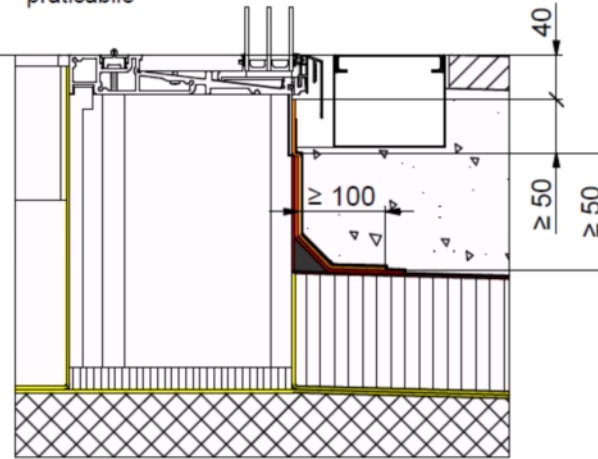

dt 10

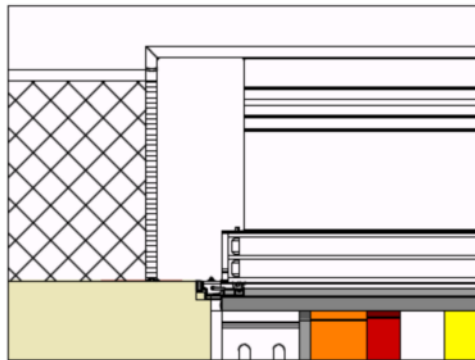

dtk 1

Ohne Wetterschenkel und verputzte Wand

Sans rejets d'eau et paroi crépie

Senza paraacqua e parete intonacata

duraslide top

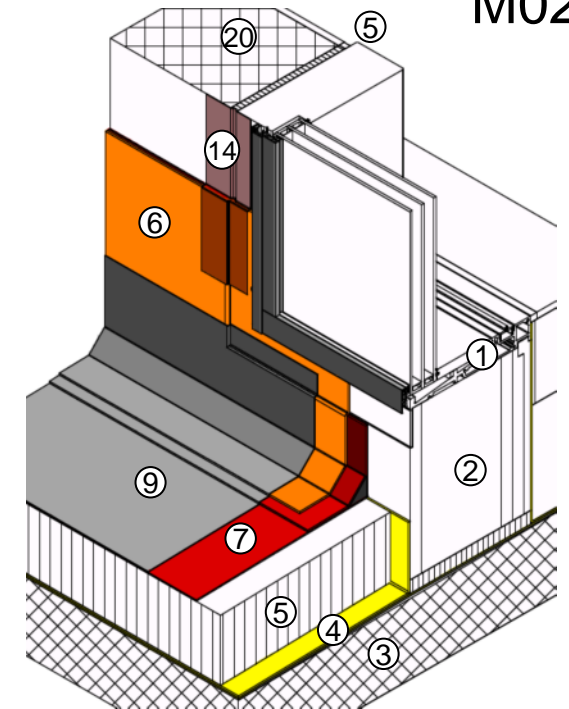

Mit Wetterschenkel und verputzte Wand

Avec rejets d'eau et paroi crépie

Con paraacqua e parete intonacata

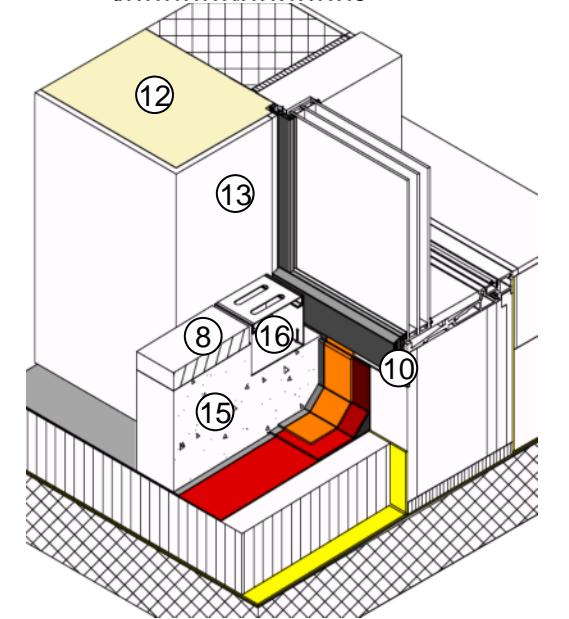

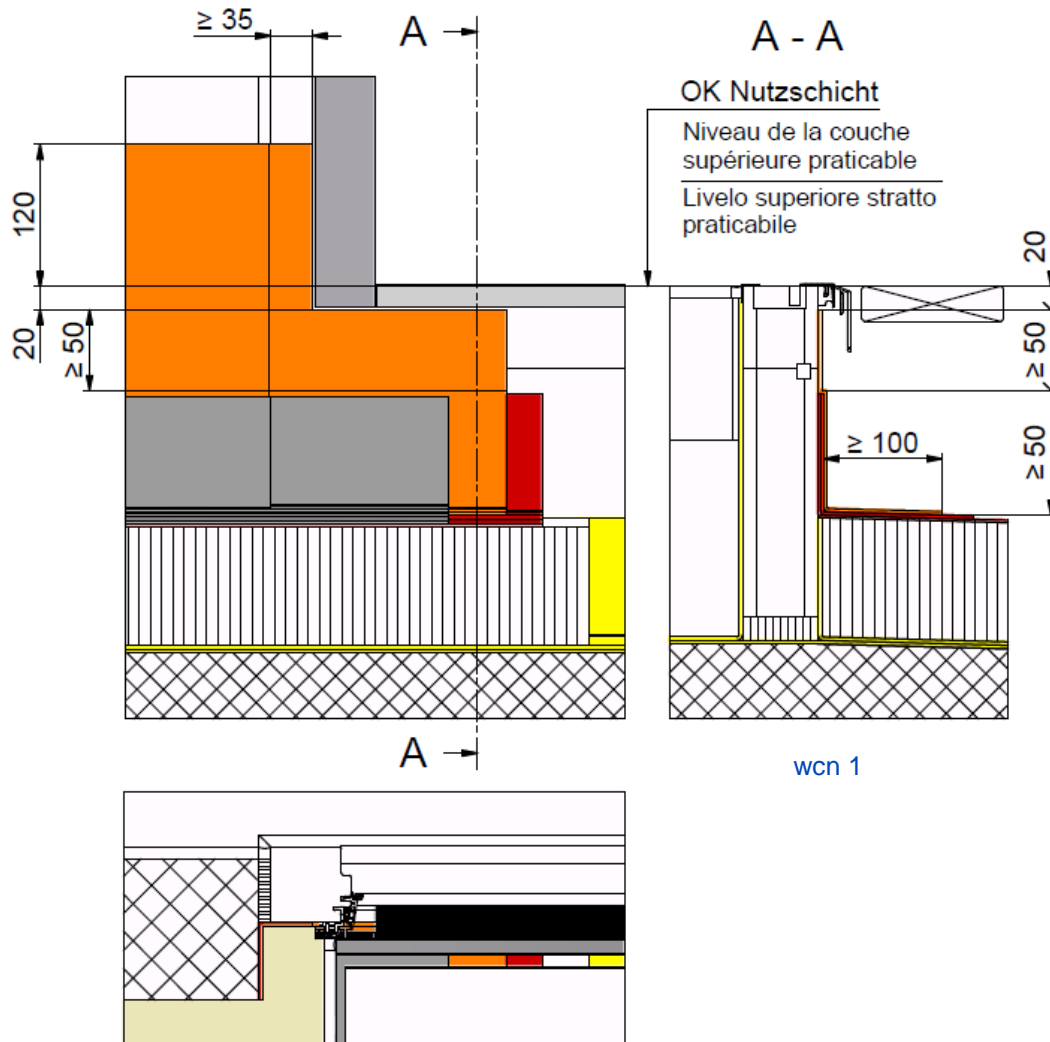

Ohne Wetterschenkel  
und verputzte Wand

Sans rejets d'eau  
et paroi crépie

Senza paraacqua  
e parete intonacata

windura classic, Nullschwelle  
windura classic, seuil zéro  
windura classic, soglia zero

Mit Wetterschenkel  
und verputzte Wand

Avec rejets d'eau  
et paroi crépie

Con paraacqua  
e parete intonacata

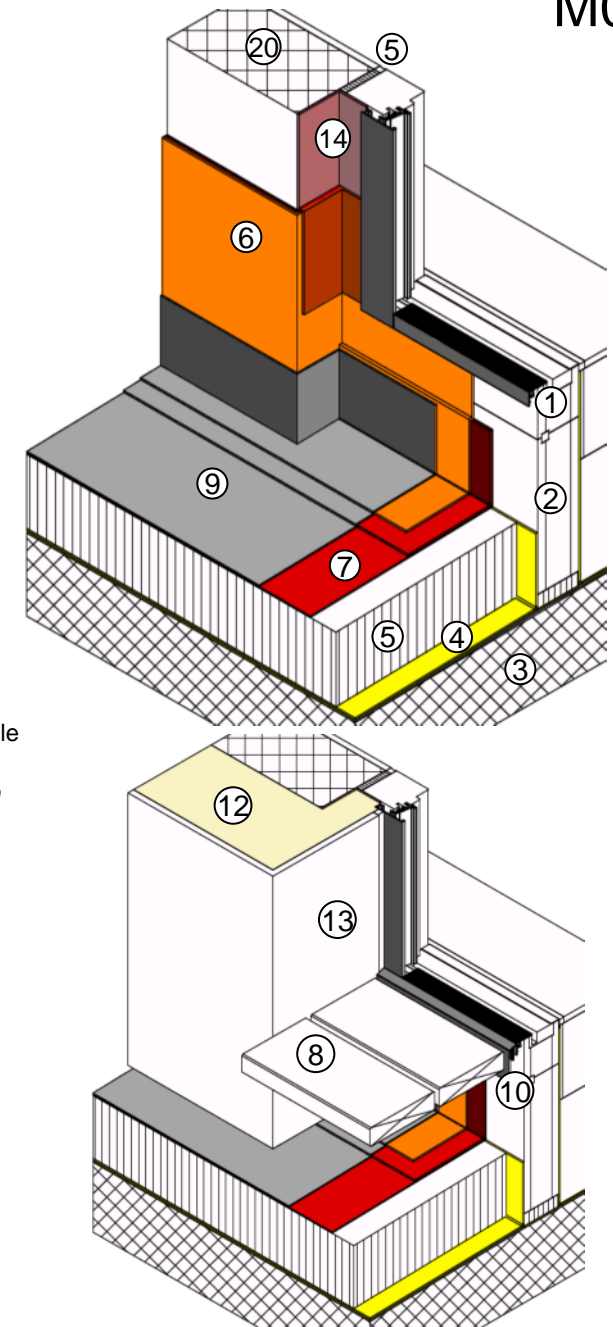

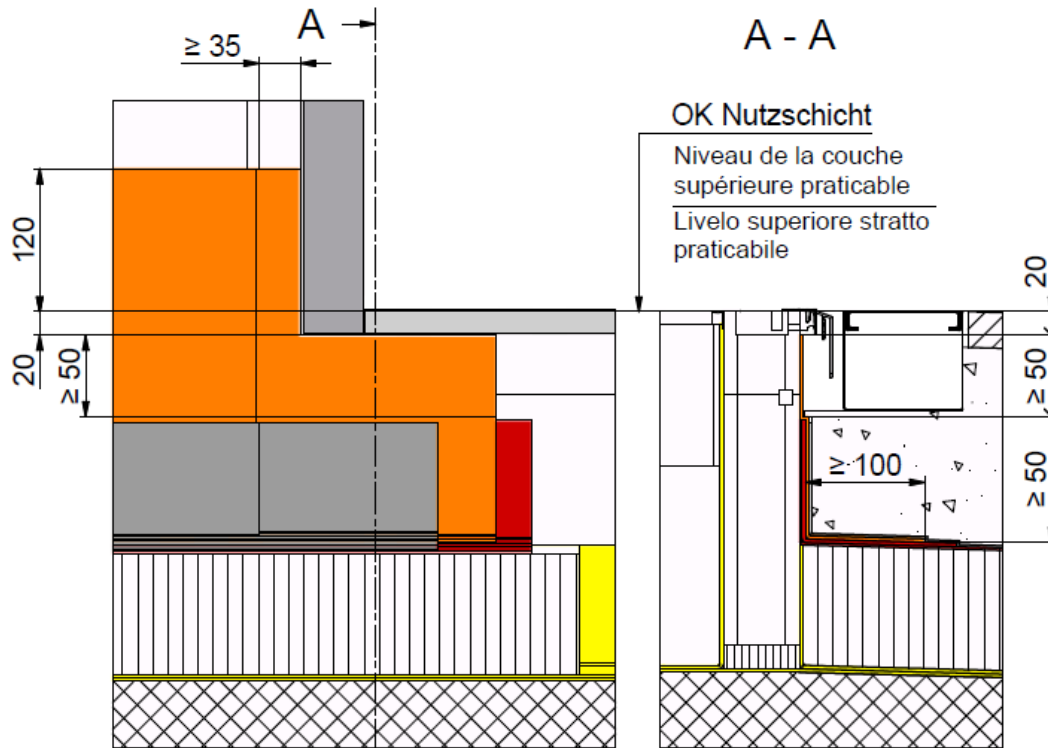

Ohne Wetterschenkel  
und verputzte Wand

Sans rejets d'eau  
et paroi crépie

Senza paraacqua  
e parete intonacata

windura classic, Nullschwelle  
windura classic, seuil zéro  
windura classic, soglia zero

wcn 2

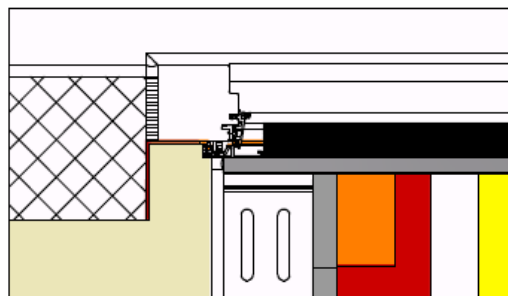

Mit Wetterschenkel  
und verputzte Wand

Avec rejets d'eau  
et paroi crépie

Con paraacqua  
e parete intonacata

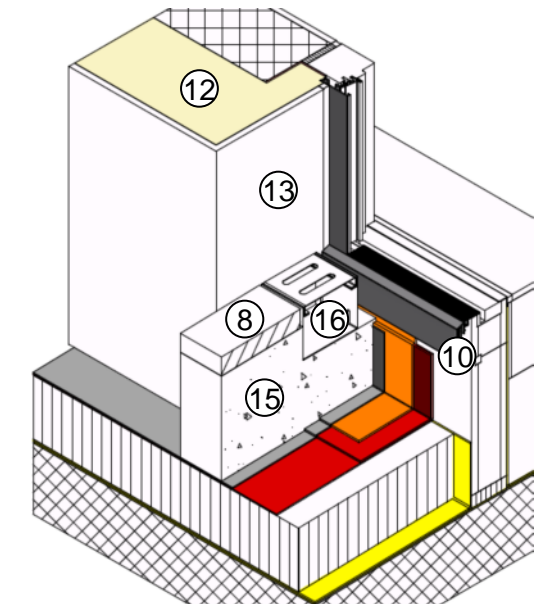
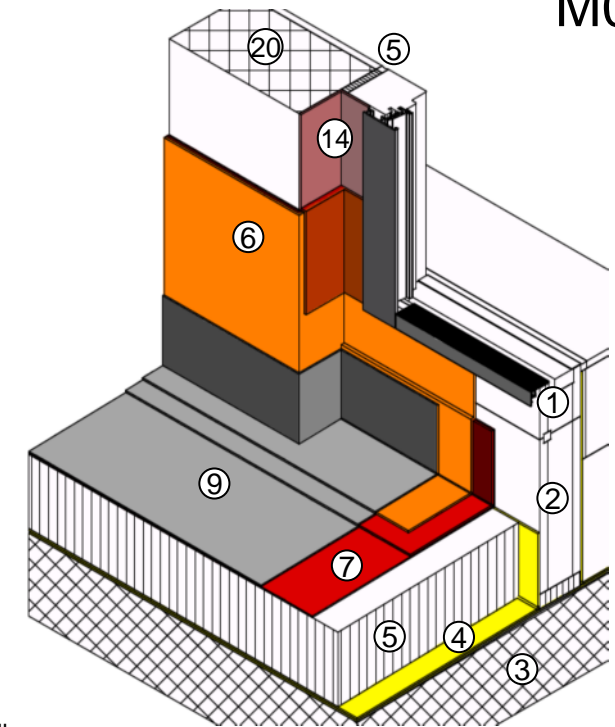

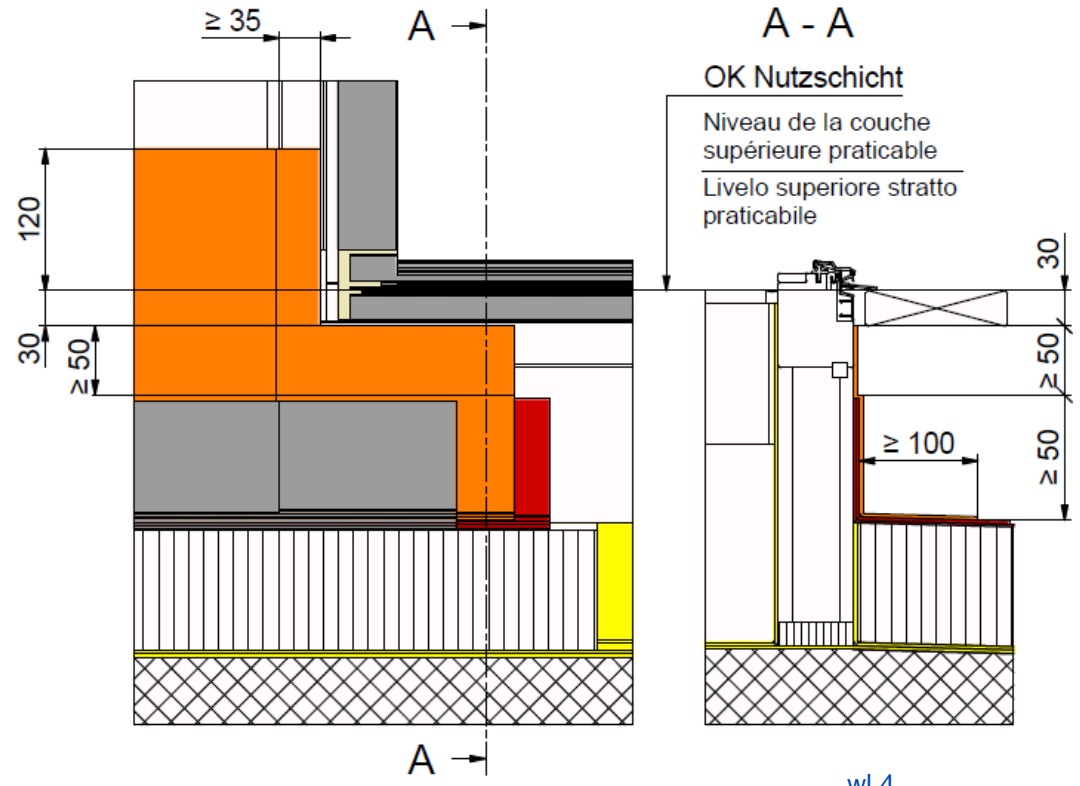

Ohne verputzte Wand  
Sans paroi crépie  
Senza parete intonacata

windura light RA  
Rollstuhlgängige Schwelle  
windura light RA  
seuil adapté pour PMR  
windura light RA  
soglia adatta per sedia a rotelle

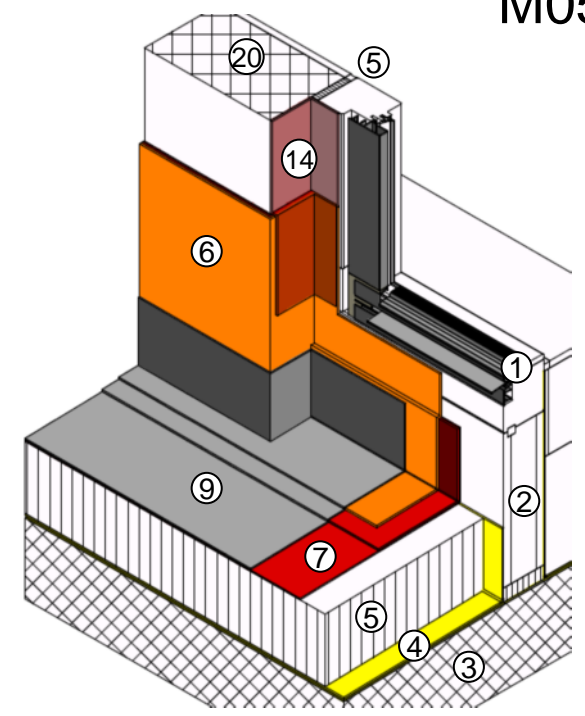

Mit verputzte Wand  
Avec paroi crépie  
Con parete intonacata

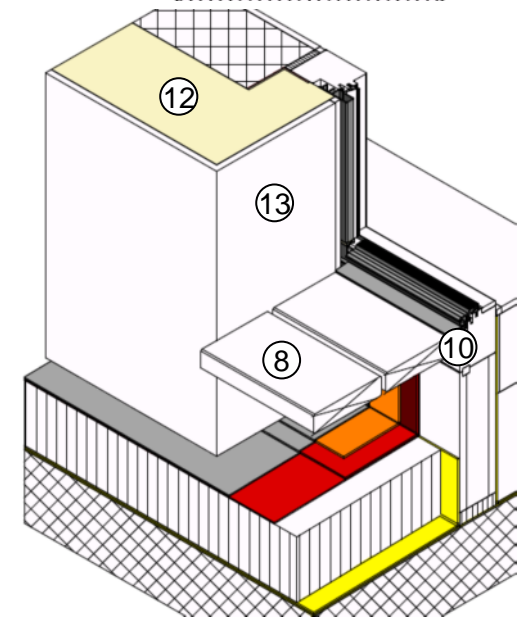



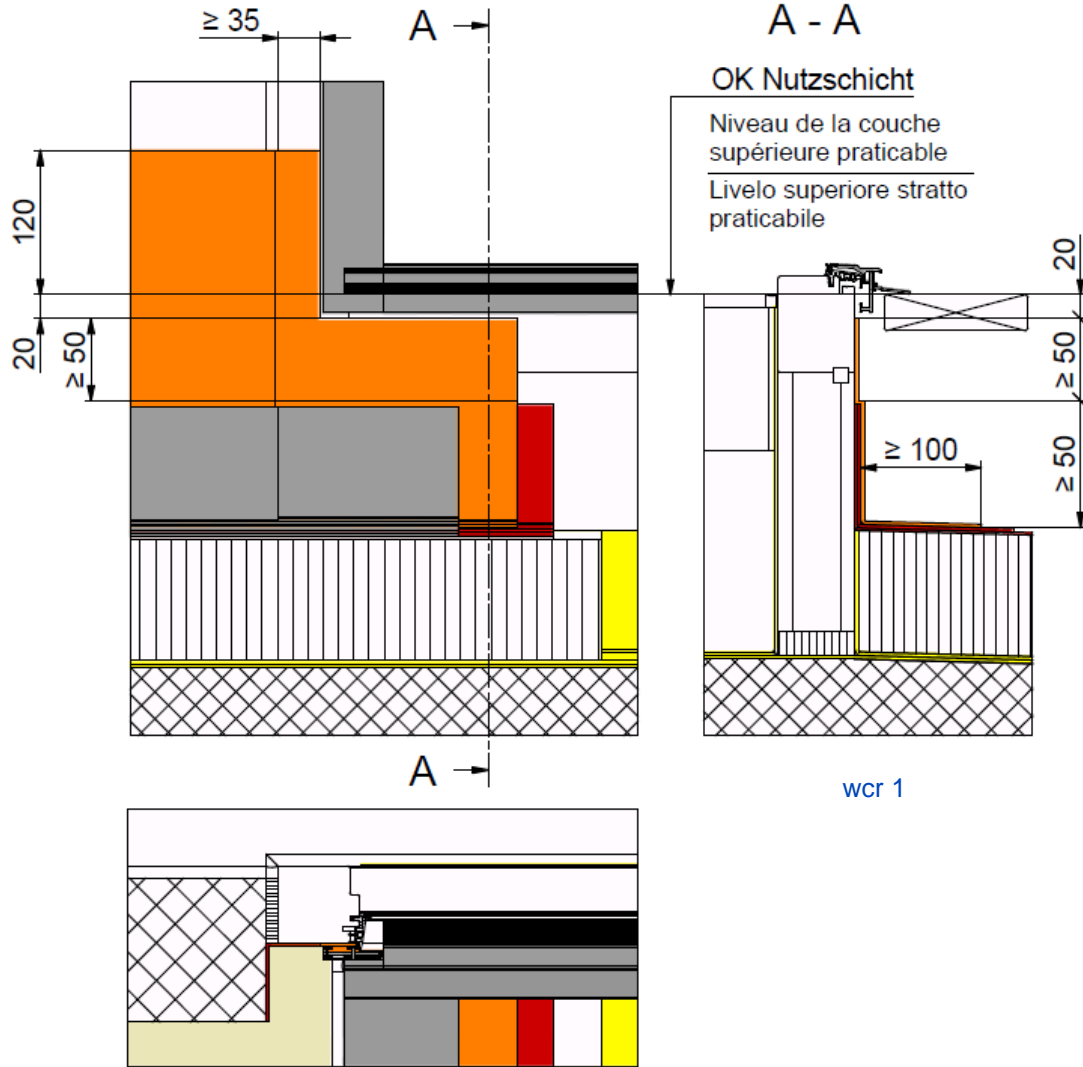

Ohne verputzte Wand  
Sans paroi crépie  
Senza parete intonacata

windura classic  
Rollstuhlgängige Schwelle  
windura classic  
seuil adapté pour PMR  
windura classic  
soglia adatta per sedia a rotelle

Mit verputzte Wand  
Avec paroi crépie  
Con parete intonacata

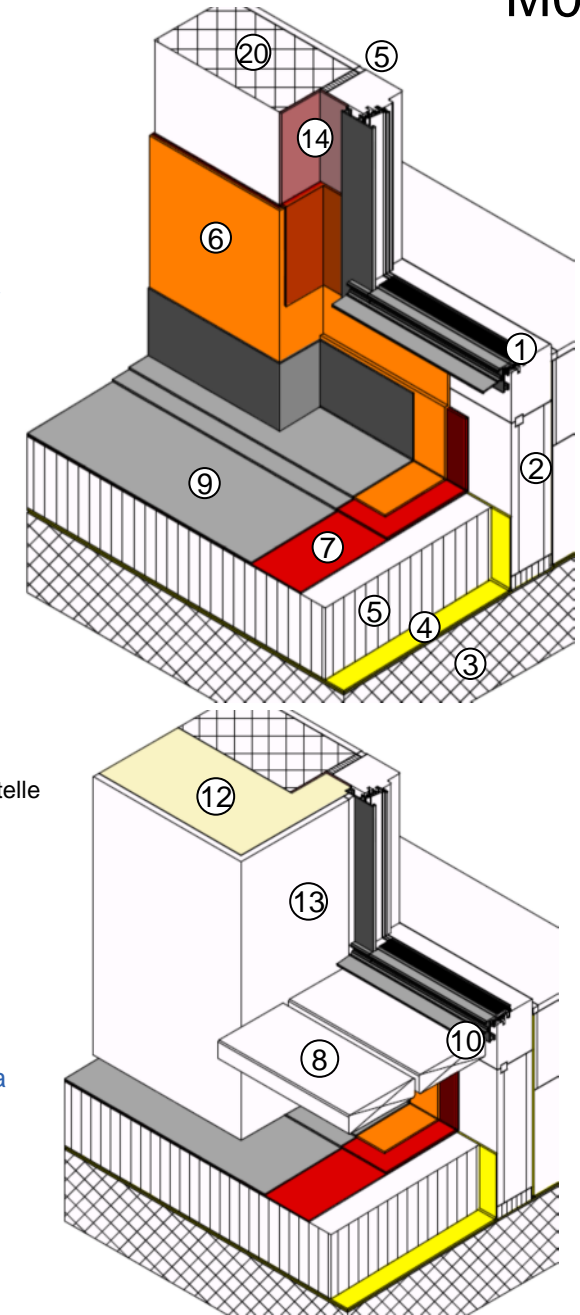

# M07

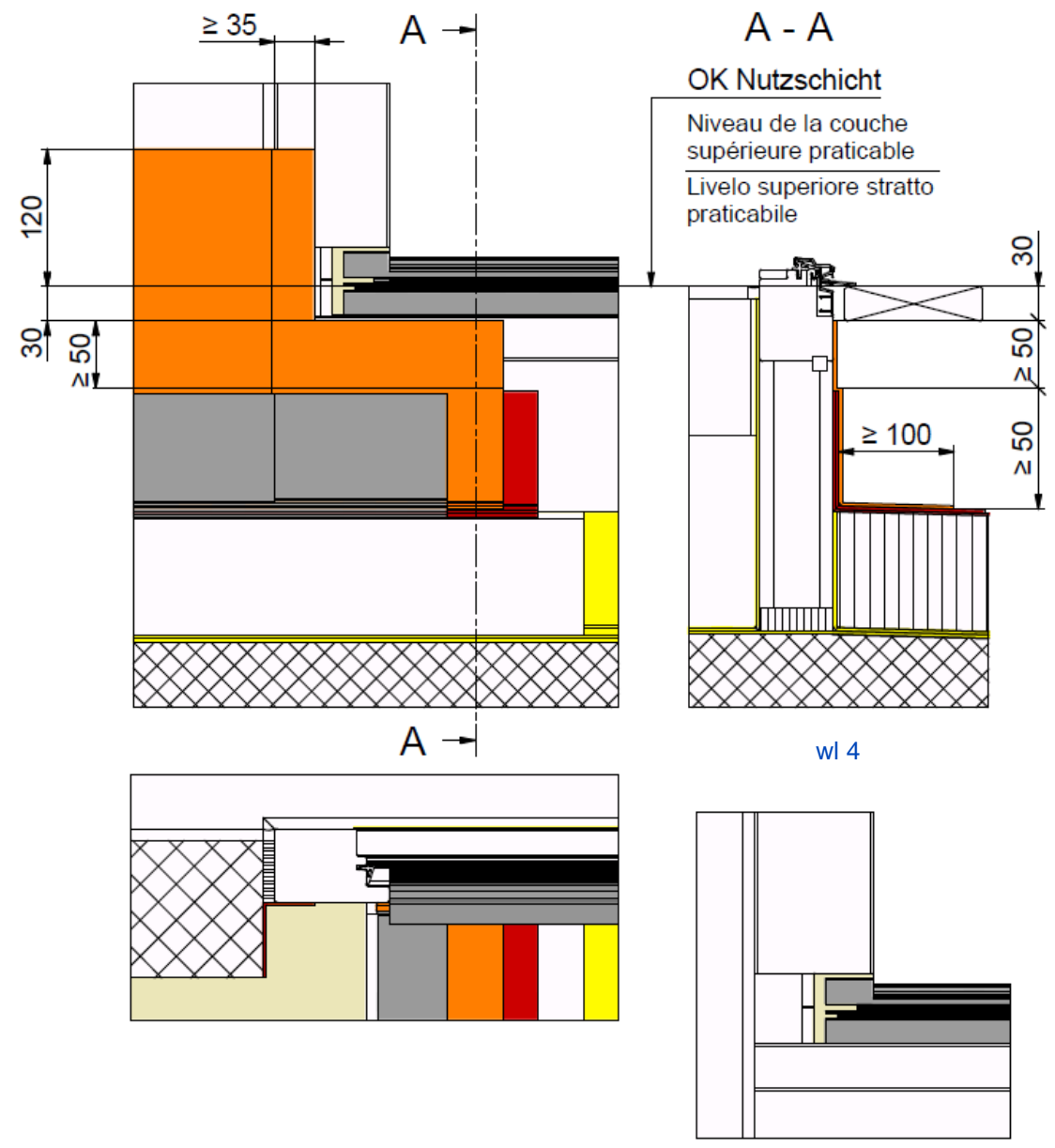

Ohne verputzte Wand  
Sans paroi crépie  
Senza parete intonacata

windura wood / light  
Rollstuhlgängige Schwelle  
windura wood / light  
seuil adapté pour PMR  
windura wood / light  
soglia adatta per sedia a rotelle

Mit verputzte Wand  
Avec paroi crépie  
Con parete intonacata

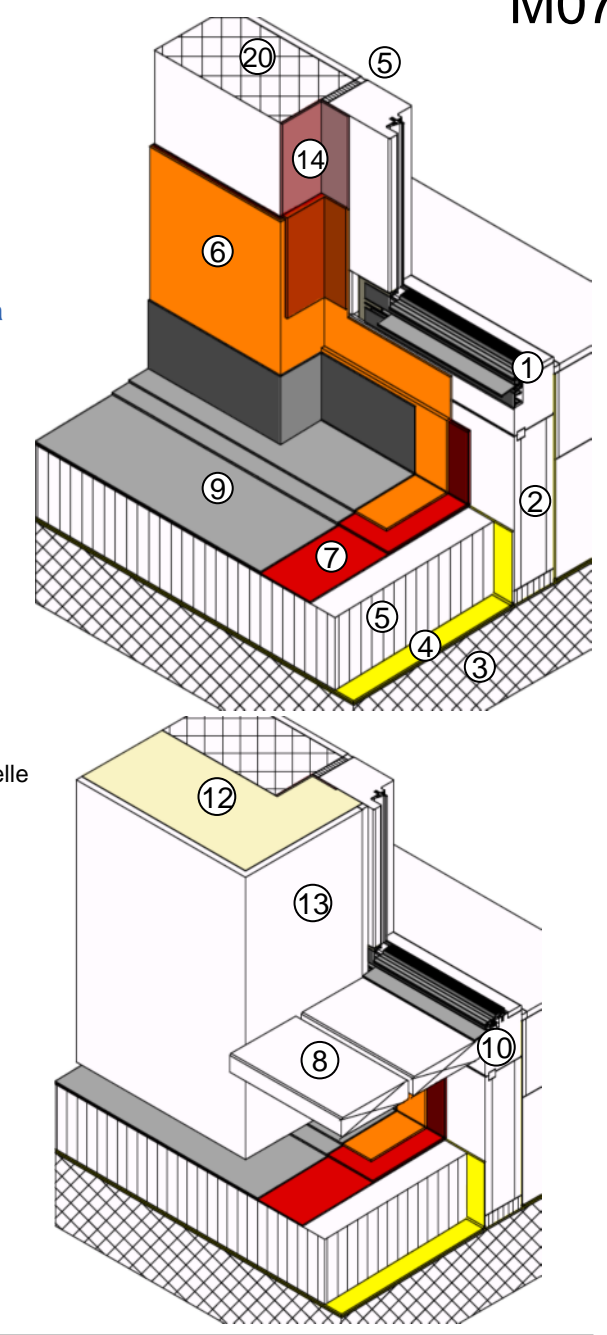

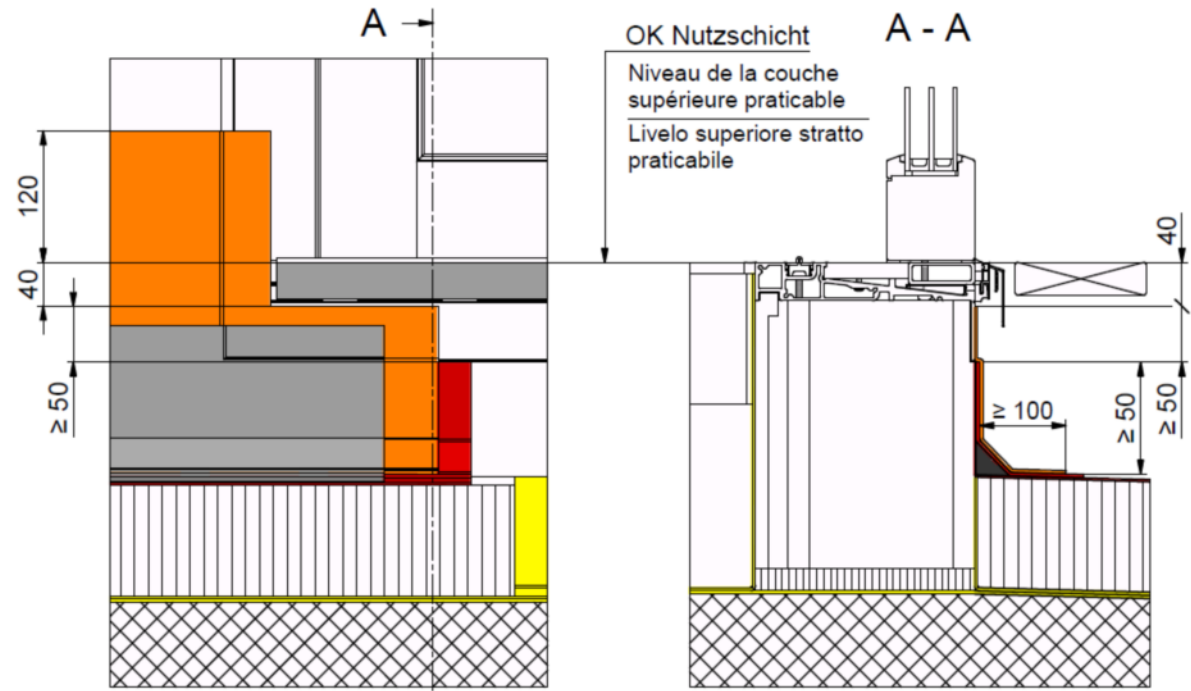

dw 4

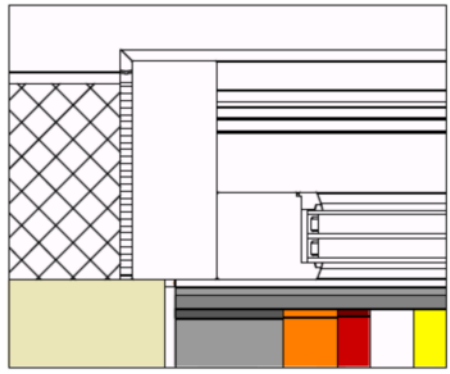

dwk 1

Ohne Wetterschenkel  
und verputzte Wand

Sans rejets d'eau  
et paroi crépie

Senza paraacqua  
e parete intonacata

duraslide wood

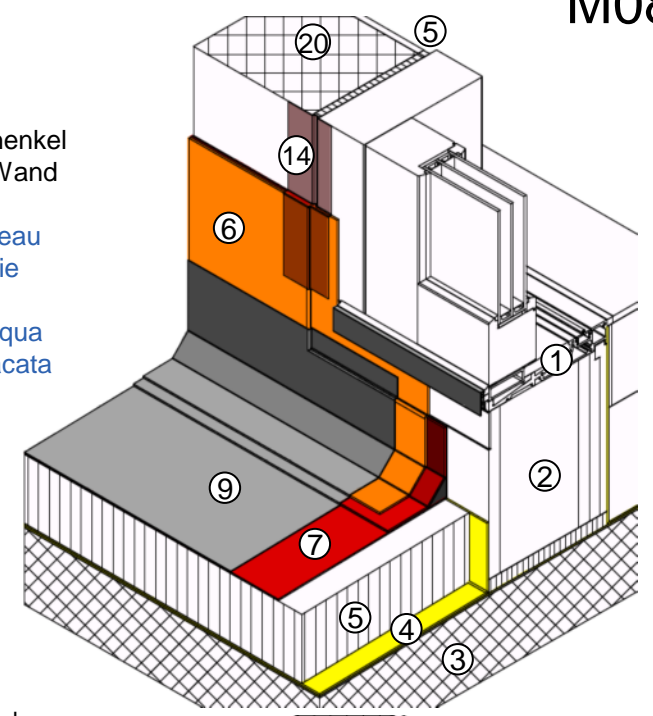

Mit Wetterschenkel  
und verputzte Wand

Avec rejets d'eau  
et paroi crépie

Con paraacqua  
e parete intonacata

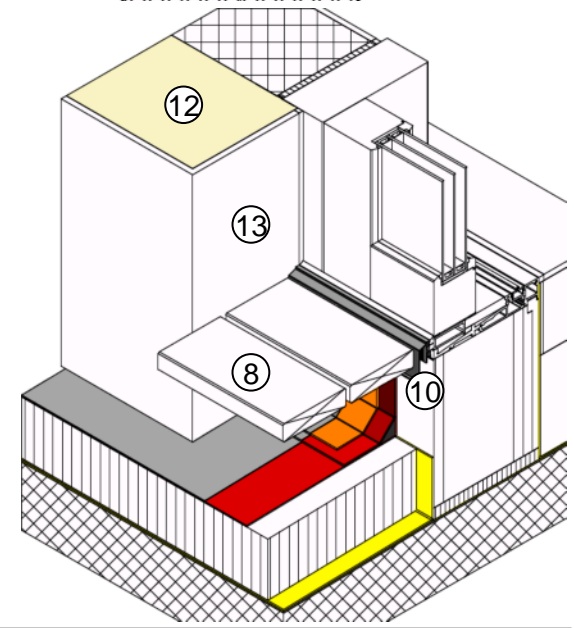

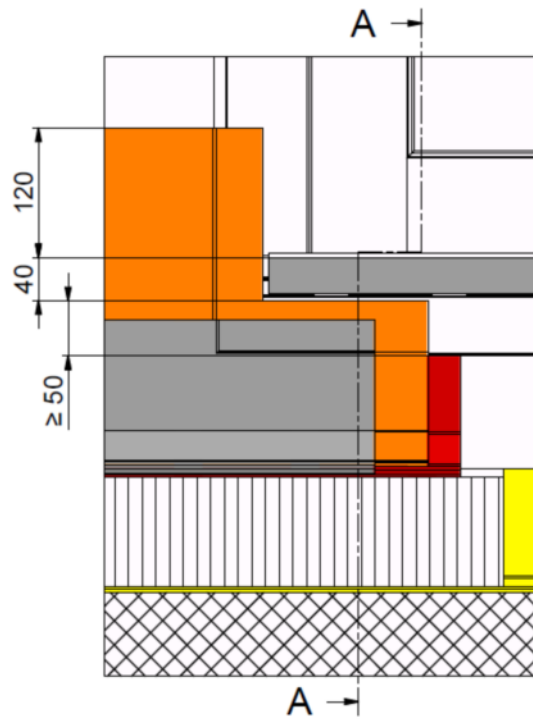

A →

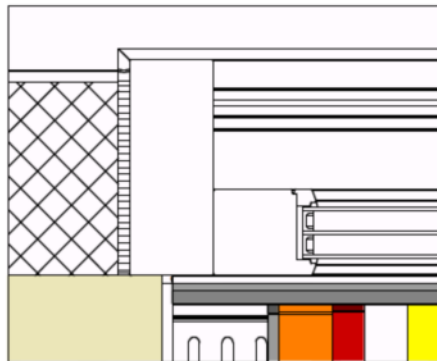

dwk 1

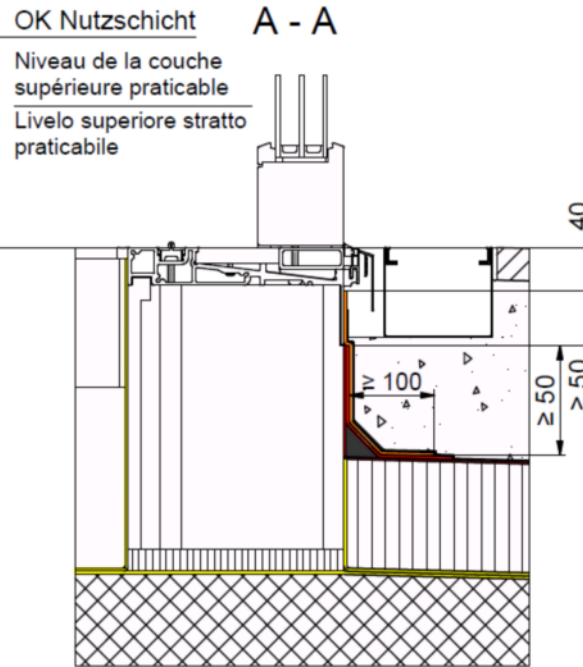

dw 5

Ohne Wetterschenkel  
und verputzte Wand

Sans rejets d'eau  
et paroi crépie

Senza paraacqua  
e parete intonacata

duraslide wood

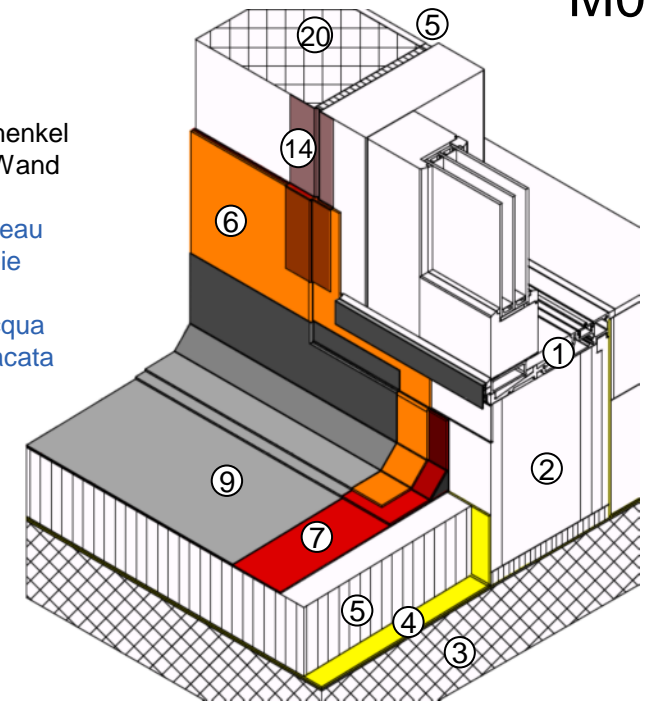

Mit Wetterschenkel  
und verputzte Wand

Avec rejets d'eau  
et paroi crépie

Con paraacqua  
e parete intonacata

